



**TANZANIA INSURANCE REGULATORY AUTHORITY**

**APPLICATION PROGRAMMING INTERFACE TECHNICAL SPECIFICATION  
(API v 1.3)**

**June, 2021**

## Table of Contents

1.	PREREQUISITES .....	1
1.1	<b>Network Connection to TIRAMIS</b> .....	1
1.2	<b>Insurer and Third Parties Systems</b> .....	1
1.3	<b>Digital Certificates</b> .....	1
1.4	<b>Message Exchange</b> .....	1
1.5	<b>Message Encoding</b> .....	1
1.6	<b>Special Characters</b> .....	1
2.	MESSAGE STRUCTURE.....	2
2.1	<b>Request Messages</b> .....	2
2.1.1	<b>Request HTTP header shall contain the following parameters when sending request to TIRAMIS.</b> .....	2
2.1.2	<b>Request payload shall change based on service encountered. However, the general structure will be as shown below:</b> .....	2
2.2	<b>Response Message</b> .....	2
2.2.1	<b>Response HTTP header shall contain the following parameters when responding to TIRAMIS.</b> .....	2
2.2.2	<b>Response payload shall change based on service encountered. However, the general structure will be as shown below:</b> .....	2
3.	DATA SUBMISSION PROCESS FLOW.....	3
4.	NON LIFE INSURANCE DATA SUBMISSION OTHER THAN MOTOR INSURANCE.....	4
4.1	Cover Note or Endorsement Submission Data Request – <b>CoverNoteRefReq</b> .....	4
4.2	Cover note or Endorsement data submission Request Acknowledgement – <b>CoverNoteRefReqAck</b> .....	13
4.3	Cover Note or Endorsement Data Submission Final Response – <b>CoverNoteRefRes</b> .....	14
4.4	Cover Note or Endorsement data submission Final Response Acknowledgement - <b>CoverNoteRefResAck</b> .....	15
5.	MOTOR INSURANCES COVER NOTE AND ENDORSEMENT DATA SUBMISSION (NON FLEET) .....	16
5.1	Motor Insurance Cover Note or Endorsement Submission Data Request - <b>MotorCoverNoteRefReq</b> .....	16
5.2	Cover Note or Endorsement data submission Request Acknowledgement- <b>MotorCoverNoteRefReqAck</b> .....	26
5.3	Cover Note or Endorsement Data Submission Final Response – <b>MotorCoverNoteRefRes</b> .....	27
5.4	Cover note or Endorsement data submission Final Response Acknowledgement - <b>MotorCoverNoteRefResAck</b> .....	27
6.	MOTOR INSURANCES COVER NOTE AND ENDORSEMENT DATA SUBMISSION (WITH FLEET) .....	29

6.1	Motor Insurance Cover Note or Endorsement Submission Data Request - <b>MotorCoverNoteRefReq</b> .....	29
6.2	Cover Note or Endorsement data submission Request Acknowledgement- <b>MotorCoverNoteRefReqAck</b> .....	42
6.3	Cover Note or Endorsement Data Submission Final Response – <b>MotorCoverNoteRefRes</b> .....	43
6.4	Cover note or Endorsement data submission Final Response Acknowledgement - <b>MotorCoverNoteRefResAck</b> .....	45
7.	REINSURANCE DATA SUBMISSION.....	46
7.1	Reinsurance Data Submission Request - <b>ReinsuranceReq</b> .....	46
7.2	Reinsurance Data Submission Request Acknowledgement – <b>ReinsuranceReqAck</b> 49	
7.3	Reinsurance Data Submission Request Final Response – <b>ReinsuranceRes</b> .....	49
7.4	Reinsurance Data Submission Request Final Response Acknowledgement - <b>ReinsuranceResAck</b> .....	50
8.	POLICY DATA SUBMISSION .....	51
8.1	Policy Data Submission Request - <b>PolicyReq</b> .....	51
8.2	Policy Data Submission Request Acknowledgement – <b>PolicyReqAck</b> .....	52
8.3	Policy Data Submission Request Final Response – <b>PolicyRes</b> .....	53
8.4	Policy Data Submission Request Final Response Acknowledgement - <b>PolicyResAck</b> .....	53
9.	CLAIM NOTIFICATION SUBMISSION.....	54
9.1	Claim Notification Submission Request - <b>ClaimNotificationRefReq</b> .....	54
9.2	Claim Notification Data Submission Request Acknowledgement – <b>ClaimNotificationRefReqAck</b> .....	55
9.3	Claim Notification Data Submission Request Final Response – <b>ClaimNotificationRefRes</b> .....	56
9.4	Claim Notification Data Submission Request Final Response Acknowledgement - <b>ClaimNotificationRefResAck</b> .....	56
10.	CLAIM INTIMATION SUBMISSION.....	58
10.1	Claim Intimation Submission Request – <b>ClaimIntimationReq</b> .....	58
10.2	Claim Intimation Data Submission Request Acknowledgement – <b>ClaimIntimationReqAck</b> .....	61
10.3	Claim Intimation Data Submission Request Final Response – <b>ClaimIntimationRes</b> 62	
10.4	Claim Intimation Data Submission Request Final Response Acknowledgement - <b>ClaimIntimationResAck</b> .....	62
11.	CLAIM ASSESSMENT DATA SUBMISSION.....	64
11.1	Claim Assessment Submission Request – <b>ClaimAssessmentReq</b> .....	64

11.2	Claim Assessment Data Submission Request Acknowledgement – <b>ClaimAssessmentReqAck</b> .....	66
11.3	Claim Assessment Data Submission Request Final Response – <b>ClaimAssessmentRes</b> .....	67
11.4	Claim Intimation Data Submission Request Final Response Acknowledgement - <b>ClaimAssessmentResAck</b> .....	67
12.	DISCHARGE VOUCHER DATA SUBMISSION .....	69
12.1	Discharge Voucher Submission Request – <b>DischargeVoucherReq</b> .....	69
12.2	Discharge Voucher Data Submission Request Acknowledgement – <b>DischargeVoucherReqAck</b> .....	72
12.3	Discharge voucher Data Submission Request Final Response – <b>DischargeVoucherRes</b> .....	73
12.4	Discharge voucher Data Submission Request Final Response Acknowledgement - <b>DischargeVoucherResAck</b> .....	73
13.	CLAIM PAYMENT DATA SUBMISSION .....	75
13.1	Claim Payment Submission Request – <b>ClaimPaymentReq</b> .....	75
13.2	Claim Payment Data Submission Request Acknowledgement – <b>ClaimPaymentReqAck</b> .....	78
13.3	Claim Payment Data Submission Request Final Response – <b>ClaimPaymentRes</b> .....	78
13.4	Claim Payment Data Submission Request Final Response Acknowledgement - <b>ClaimPaymentResAck</b> .....	79
14.	CLAIM REJECTION DATA SUBMISSION .....	80
14.1	Claim Rejection Submission Request – <b>ClaimRejectionReq</b> .....	80
14.2	Claim Rejection Data Submission Request Acknowledgement – <b>ClaimRejectionReqAck</b> .....	82
14.3	Claim Rejection Data Submission Request Final Response – <b>ClaimRejectionRes</b> 83	
14.4	Claim Rejection Data Submission Request Final Response Acknowledgement - <b>ClaimRejectionResAck</b> .....	83
15.	DIGITAL SIGNATURE SECURITY .....	85
16.	Overview .....	85
17.	Digital Signature .....	85
18.	Digital Signature Format .....	85
19.	RESPONSE CODES .....	87

## Document Description

Document Name	Application Programming Interface Technical Specification
Owner	Tanzania Insurance Regulatory Authority
Document Type	TIRAMIS – Insurer and Authorized Third Parties

## Document version Control

Version	Date	Change Description
1.0	07-10-2020	Baseline initial version created.
1.1	20-11-2020	Digital signature implementation
1.2	15-12-2020	<ul style="list-style-type: none"> <li>i. Added Response codes and descriptions</li> <li>ii. Added Endorsement tags in covernote message body i.e EndorsementType and EndorsementReason</li> <li>iii. Added Motor Description in motor details verification</li> </ul>
1.3	04-06-2021	<ul style="list-style-type: none"> <li>i. Added tax exemption details</li> <li>ii. Addition of discount details</li> <li>iii. Addition of separate sample payload for Cover Note with fleet</li> <li>iv. Moved motor verification api to Details verification Api</li> </ul>
	16-06-2021	<ul style="list-style-type: none"> <li>v. Added fleet type in Motor Fleet Submission</li> </ul>

## 1. PREREQUISITES

### 1.1 Network Connection to TIRAMIS

Integrating partner is supposed to establish secure Virtual Private Network (VPN) connection to Tanzania Insurance Regulatory Authority Management Information System (TIRAMIS) datacenter.

### 1.2 Insurer and Third Parties Systems

Integrating institution must have a working or a complete developed system that is ready for integration with TIRAMIS. The system shall undergo several tests with TIRAMIS; and once passed, then shall be allowed to migrate to TIRAMIS production environment.

### 1.3 Digital Certificates

Integrating institution must share her public certificate(s) and obtain TIRAMIS public certificate(s) to be used in verification of all messages exchanged between their system and TIRAMIS. For the algorithm and format, please refer to Digital Signature Security section of this document. Testing certificates may be provided by TIRAMIS. These shall ONLY be used during testing sessions.

### 1.4 Message Exchange

- a. The message exchange shall use POST method of the HTTP protocol transport protocol with payload being an XML
- b. The expected HTTP method is always POST.
- c. Endpoints shall be communicated during integration process. There shall be endpoints for testing environment and others for production environment.
- d. The integrating institute may wish to use HTTPS protocol but will be required to share its SSL public certificate and all end points shall have full qualified registered domain(s)

### 1.5 Message Encoding

Supported data exchange encoding are utf-8 and utf-16

### 1.6 Special Characters

Within Xml body content all the special characters should be escaped.

Character	Description	Escaped by
&	Ampersand	&amp;
<	Less-than	&lt;
>	Greater-than	&gt;
"	Quotes	&quot;
'	Apostrophe	&apos;

## 2. MESSAGE STRUCTURE

### 2.1 Request Messages

All Request to TIRAMIS shall contain two (2) parts i.e HTTP Header and Payload.

#### 2.1.1 Request HTTP header shall contain the following parameters when sending request to TIRAMIS.

Parameter	Values/Description
<b>Content-Type</b>	Application/xml
<b>ClientCode</b>	Shall be given during the integration
<b>ClientKey</b>	Shall be given during the integration

#### 2.1.2 Request payload shall change based on service encountered. However, the general structure will be as shown below:

```
<TiraMsg>  
  <Content></Content>  
  <MsgSignature></MsgSignature>  
</TiraMsg>
```

### 2.2 Response Message

All Response to TIRAMIS shall contain two (2) parts i.e HTTP Header and Payload.

#### 2.2.1 Response HTTP header shall contain the following parameters when responding to TIRAMIS.

Parameter	Values/Description
<b>Content-Type</b>	Application/xml

#### 2.2.2 Response payload shall change based on service encountered. However, the general structure will be as shown below:

```
<TiraMsg>  
  <Content></Content>  
  <MsgSignature></MsgSignature>  
</TiraMsg>
```

### 3. DATA SUBMISSION PROCESS FLOW

- a. Insurer Information System submits Cover Note data or Endorsement data as per **respective** xml format until TIRAMIS system acknowledge receiving the request
- b. TIRAMIS system must acknowledge as per **respective xml** format receiving request from Insurer System before doing any internal processing
- c. TIRAMIS System must send final response via callbackurl provided in corresponding **respective** message as per **respective xml** format until Insurer system acknowledge receiving the final response
- d. Insurer Information System must acknowledge as per **respective xml** format receiving response from TIRAMIS System before doing any internal processing

**NOTE:**

In case Insurer Information System does not receive acknowledgement from TIRAMIS System in step b. above, it must keep retrying until acknowledgement is received. Unless there is a connectivity problem between the two systems or any other system problem hindering communication.

In case TIRAMIS System does not receive acknowledgement from Insurer Information System in step d. above, it must keep retrying until acknowledgement is received. Unless there is a connectivity problem between the two systems or any other system problem.

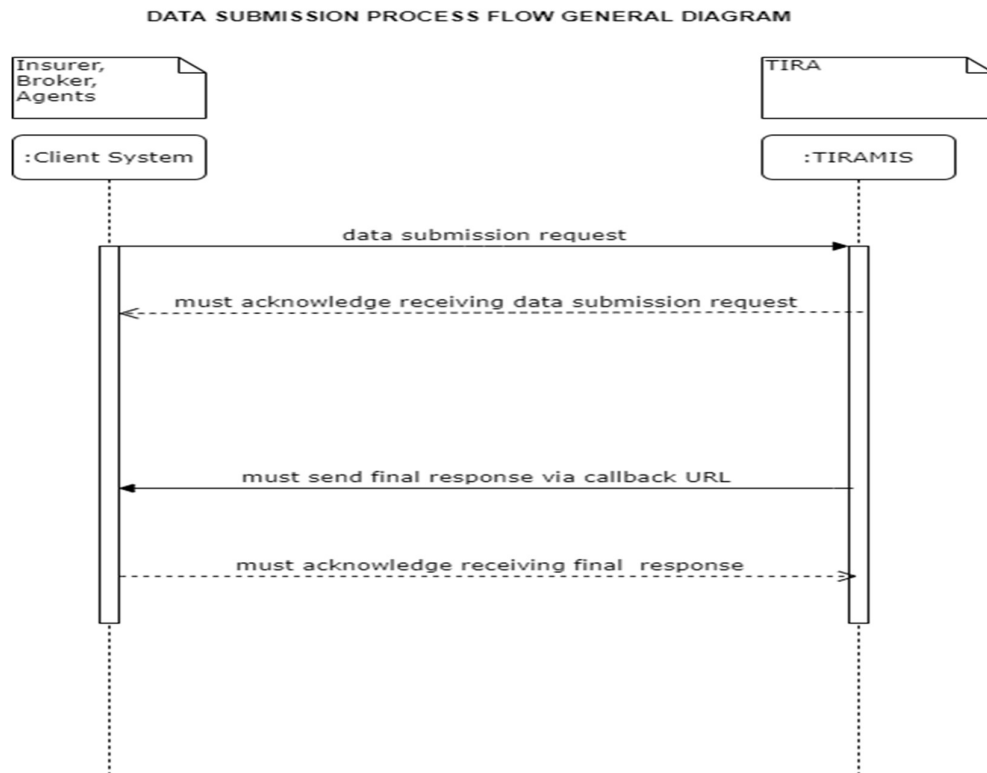

Figure 1: Data Submission Flow diagram

## 4. NON LIFE INSURANCE DATA SUBMISSION OTHER THAN MOTOR INSURANCE

### 4.1 Cover Note or Endorsement Submission Data Request – *CoverNoteRefReq*

```
<TiraMsg>
<CoverNoteRefReq>
  <CoverNoteHdr>
    <RequestId>NIC22424232355</RequestId>
    <CompanyCode>IC0003</CompanyCode>
    <SystemCode>SYS0003</SystemCode>
    <CallBackUrl>http://nic.co.tz/api/CoverNoteref/response
    </CallBackUrl>
    <InsurerCompanyCode>ICC001</InsurerCompanyCode>
    <TranCompanyCode>ICC001</TranCompanyCode>
    <CoverNoteType>1</CoverNoteType>
  </CoverNoteHdr>
  <CoverNoteDtl>
    <CoverNoteNumber>NIC00004</CoverNoteNumber>
    <PrevCoverNoteReferenceNumber></PrevCoverNoteReferenceNumber>
    <SalePointCode>SP001</SalePointCode>
    <CoverNoteStartDate>2021-07-04T01:15:22</CoverNoteStartDate>
    <CoverNoteEndDate>2022-07-04T23:59:59</CoverNoteEndDate>
    <CoverNoteDesc>CoverNote for Residential House Insurance at Dar es
    Salaam Magomeni</CoverNoteDesc>
    <OperativeClause>Fire and Allied Perils</OperativeClause>
    <PaymentMode>1</PaymentMode>
    <CurrencyCode>TZS</CurrencyCode>
    <ExchangeRate>1.00</ExchangeRate>
    <TotalPremiumExcludingTax>29060.00</TotalPremiumExcludingTax>
    <TotalPremiumIncludingTax>33570.80</TotalPremiumIncludingTax>
    <CommisionPaid>0.00</CommisionPaid>
    <CommisionRate>0.00</CommisionRate>
    <OfficerName>John Doe</OfficerName>
    <OfficerTitle>Underwriter</OfficerTitle>
    <ProductCode>SP005001000000</ProductCode>
    <EndorsementType></EndorsementType>
    <EndorsementReason></EndorsementReason>
    <EndorsementPremiumEarned></EndorsementPremiumEarned>
    <RisksCovered>
      <RiskCovered>
        <RiskCode>SP005001000001</RiskCode>
        <SumInsured>1000000.00</SumInsured>
        <SumInsuredEquivalent>1000000.00</SumInsuredEquivalent>
        <PremiumRate>0.005</PremiumRate>
        <PremiumBeforeDiscount>5000.00</PremiumBeforeDiscount>
        <PremiumAfterDiscount>4000.00</PremiumAfterDiscount>
        <PremiumExcludingTaxEquivalent>4000.00
        </PremiumExcludingTaxEquivalent>
        <PremiumIncludingTax>4000.00</PremiumIncludingTax>
        <DiscountsOffered>
          <DiscountOffered>
            <DiscountType>2</DiscountType>
            <DiscountRate>0.00</DiscountRate>
            <DiscountAmount>1000.00</DiscountAmount>
          </DiscountOffered>
        </DiscountsOffered>
        <TaxesCharged>
          <TaxCharged>
            <TaxCode>VAT-MAINLAND</TaxCode>
            <IsTaxExempted>Y</IsTaxExempted>
            <TaxExemptionType>1</TaxExemptionType>
          </TaxCharged>
        </TaxesCharged>
      </RiskCovered>
    </RisksCovered>
  </CoverNoteDtl>
</CoverNoteRefReq>
</TiraMsg>
```

```

        <TaxExemptionReference>2334ER232TYU</TaxExemptionR
        eference>
        <TaxRate>0.18</TaxRate>
        <TaxAmount>720.0</TaxAmount>
    </TaxCharged>
</TaxesCharged>
</RiskCovered>
<RiskCovered>
    <RiskCode>SP005001000002</RiskCode>
    <SumInsured>5000000.00</SumInsured>
    <SumInsuredEquivalent>5000000.00</SumInsuredEquivalent>
    <PremiumRate>0.005</PremiumRate>
    <PremiumBeforeDiscount>25000.00
    </PremiumBeforeDiscount>
    <PremiumAfterDiscount>25000.00
    </PremiumAfterDiscount>
    <PremiumExcludingTaxEquivalent>25000.00</PremiumExcludingTaxEq
    uivalent>
    <PremiumIncludingTax>29500.00</PremiumIncludingTax>
    <DiscountsOffered></DiscountsOffered>
    <TaxesCharged>
        <TaxCharged>
            <TaxCode>VAT-MAINLAND</TaxCode>
            <IsTaxExempted>N</IsTaxExempted>
            <TaxExemptionType>1</TaxExemptionType>
            <TaxExemptionReference>2334ERSDE-234
            </TaxExemptionReference>
            <TaxRate>0.18</TaxRate>
            <TaxAmount>4500.00</TaxAmount>
        </TaxCharged>
    </TaxesCharged>
</RiskCovered>
</RisksCovered>
<SubjectMattersCovered>
    <SubjectMatter>
        <SubjectMatterReference>HSB001</SubjectMatterReference>
        <SubjectMatterDesc>House water systems</SubjectMatterDesc>
    </SubjectMatter>
</SubjectMattersCovered>
<CoverNoteAddons>
    <CoverNoteAddon>
        <AddonReference>1</AddonReference>
        <AddonDesc>Underground Water and Sewer Service
Lines</AddonDesc>
        <AddonAmount>2000.00</AddonAmount>
        <AddonPremiumRate>0.02</AddonPremiumRate>
        <PremiumExcludingTax>40.00</PremiumExcludingTax>
        <PremiumExcludingTaxEquivalent>40.00
        </PremiumExcludingTaxEquivalent>
        <PremiumIncludingTax>47.20</PremiumIncludingTax>
        <TaxesCharged>
            <TaxCharged>
                <TaxCode>VAT-MAINLAND</TaxCode>
                <IsTaxExempted>Y</IsTaxExempted>
                <TaxExemptionType>1</TaxExemptionType>
                <TaxExemptionReference>2334ER232TYU
                </TaxExemptionReference>
                <TaxRate>0.18</TaxRate>
                <TaxAmount>7.20</TaxAmount>
            </TaxCharged>
        </TaxesCharged>
    </CoverNoteAddon>
</CoverNoteAddons>

```

```

    </TaxesCharged>
  </CoverNoteAddon>
  <CoverNoteAddon>
    <AddonReference>2</AddonReference>
    <AddonDesc>Flood Damage</AddonDesc>
    <AddonAmount>1000.00</AddonAmount>
    <AddonPremiumRate>0.02</AddonPremiumRate>
    <PremiumExcludingTax>20.00</PremiumExcludingTax>
    <PremiumExcludingTaxEquivalent>20.00
  </PremiumExcludingTaxEquivalent>
    <PremiumIncludingTax>23.60</PremiumIncludingTax>
    <TaxesCharged>
      <TaxCharged>
        <TaxCode>VAT-MAINLAND</TaxCode>
        <IsTaxExempted>Y</IsTaxExempted>
        <TaxExemptionType>1</TaxExemptionType>
        <TaxExemptionReference>2334ER232TYU
      </TaxExemptionReference>
        <TaxRate>0.18</TaxRate>
        <TaxAmount>3.60</TaxAmount>
      </TaxCharged>
    </TaxesCharged>
  </CoverNoteAddon>
</CoverNoteAddons>
<PolicyHolders>
  <PolicyHolder>
    <PolicyHolderName>Augustino Aidan Mwageni</PolicyHolderName>
    <PolicyHolderBirthDate>1920-02-05</PolicyHolderBirthDate>
    <PolicyHolderType>1</PolicyHolderType>
    <PolicyHolderIdNumber>24241241</PolicyHolderIdNumber>
    <PolicyHolderIdType>1</PolicyHolderIdType>
    <Gender></Gender>
    <CountryCode>TZA</CountryCode>
    <Region>Region</Region>
    <District>Ilala</District>
    <Street></Street>
    <PolicyHolderPhoneNumber>255713525539
  </PolicyHolderPhoneNumber>
    <PolicyHolderFax></PolicyHolderFax>
    <PostalAddress>P.O.BOX 1231,Dar es Salaam</PostalAddress>
    <EmailAddress>mimi@email.com</EmailAddress>
  </PolicyHolder>
  <PolicyHolder>
    <PolicyHolderName>KISWIGU Company Ltd</PolicyHolderName>
    <PolicyHolderBirthDate>1950-02-05</PolicyHolderBirthDate>
    <PolicyHolderType>2</PolicyHolderType>
    <PolicyHolderIdNumber>3452525235525</PolicyHolderIdNumber>
    <PolicyHolderIdType>3</PolicyHolderIdType>
    <Gender></Gender>
    <CountryCode>TZA</CountryCode>
    <Region>Region</Region>
    <District>Ilala</District>
    <Street></Street>
    <PolicyHolderPhoneNumber>255713525539
  </PolicyHolderPhoneNumber>
    <PolicyHolderFax></PolicyHolderFax>
    <PostalAddress>P.O.BOX 1233, Dar es Salaam</PostalAddress>
    <EmailAddress>thecompany@company.com</EmailAddress>
  </PolicyHolder>
</PolicyHolders>
</CoverNoteDtl>

```

```

</CoverNoteRefReq>
<MsgSignature>ONiv70MHiEaa6j0zaQsblAMoR6Az1WYi/ADZvgA+FjswfGn2uR9lZb9YhjtJezXgGL
NEWPgCSy0vmJ5cBqz9ZpOUhx05zkq2TMTGbnQv/4zkq3ldA7v+gJ4rkg+CS1HiPeqLfNyB4jGksZf8b2
46Utq//97EdvyGXyo2GC2vbar1MBbJjT0eoAioGcVG6W4YfqtIQ8zr1hHaqP6RIrjGPemiWnvKgZBTYU
4hLe6jaWRf17mFjnbQYzKdUqLCKXl+8rBrqGwkEnKPWrc+UQw5cbcnKXjKzi3MRcKziWwGLsbKaO57c0
pYuw==</MsgSignature>
</TiraMsg>

```

Tag Name	Data Type	Condition	Tag Definition
<b>CoverNoteRefReq:- Cover Note request sub root element</b>			
<b>CoverNoteHdr:- Cover note header details sub root element</b>			
<b>RequestId</b>	String(50)	Mandatory	Unique identification assigned by insurer for each request
<b>CompanyCode</b>	String(6)	Mandatory	TIRA assigned identification for the System owner submitting data to TIRAMIS
<b>SystemCode</b>	String(12)	Mandatory	System identification assigned by TIRA to the system submitting data
<b>CallBackUrl</b>	String(250)	Mandatory	A callback URL for asynchronous processing in order to be notified on the final response of the request
<b>InsurerCompanyCode</b>	String(6)	Mandatory	Insurer code to be given by TIRA
<b>TranCompanyCode</b>	String(6)	Mandatory	Identification code of the entity which did sale the submitted Cover Note details. It is given by TIRA
<b>CoverNoteType</b>	Numeric(1)	Mandatory	Type of Cover

			Note being submitted: 1. New 2. Renew 3. Endorsement
<b>CoverNoteDtl:Sub root element for cover note details</b>			
<b>CoverNoteNumber</b>	String(50)	Mandatory	Cover Note identification number assigned by insurer
<b>PrevCoverNoteReferenceNumber</b>	String(50)	Optional for New Cover Note data, Mandatory for any endorsement or renew cover note	Previous Cover Note reference number assigned by TIRA to be endorsed or renewed
<b>SalePointCode</b>	String(12)	Mandatory	Sale Point code to be given by TIRA
<b>CoverNoteStartDate</b>	DateTime	Mandatory	Cover Note start date and time as per YYYY-MM-DD'T'HH:MM:SS eng (2021-07-30T23:59:59) format
<b>CoverNoteEndDate</b>	DateTime	Mandatory	Cover Note end date and time as per YYYY-MM-DD'T'HH:MM:SS eng (2022-07-29T23:59:59) format (One day earlier, at the end of the day)
<b>CoverNoteDesc</b>	String(1000)	Mandatory	Cover Note description
<b>OperativeClause</b>	String(1000)	Mandatory	Cover Note operative clause
<b>PaymentMode</b>	Numeric(1)	Mandatory	Payment mode: 1. Cash

			2. Cheque 3. EFT
<b>CurrencyCode</b>	String(3)	Mandatory	ISO 4217 currency code
<b>ExchangeRate</b>	Numeric(36,2)	Mandatory	Exchange rate
<b>TotalPremiumExcludingTax</b>	Numeric(36,2)	Mandatory	Total premium charged excluding taxes
<b>TotalPremiumIncludingTax</b>	Number(36,2)	Mandatory	Total premium charged including taxes
<b>CommissionPaid</b>	Numeric(36,2)	Mandatory/Optional	Paid commission in case of sale done through intermediaries.
<b>CommissionRate</b>	Numeric(2,5)	Mandatory/Optional	Commission rate on paid commission
<b>OfficerName</b>	String(100)	Mandatory	Name of the authorizing office
<b>OfficerTitle</b>	String(100)	Mandatory	title of the authorizing office
<b>ProductCode</b>	String(50)	Mandatory	Insurance product code to be given by TIRA
<b>EndorsementType</b>	Numeric(1)	Mandatory/Optional	If cover is endorsement i.e. CoverNoteType = 3:  1 – Increasing Premium Charged 2 – Decreasing Premium Charged 3 – Cover Details Change 4 - Cover Cancellation
<b>EndorsementReason</b>	String(1000)	Mandatory/Optional	Reason for

			previous insurance cover change.
<b>EndorsementPremiumEarned</b>	Numeric(36,2)	Mandatory/Optional	Premium earned after endorsement
<b>RisksCovered: Sub root element for the risks covered for holding the risks covered</b>			
<b>RiskCovered: Sub root element for an individual risk covered</b>			
<b>RiskCode</b>	String(50)	Mandatory	Risk code to be given by TIRA
<b>SumInsured</b>	Numeric(36,2)	Mandatory	Risk Sum Insured
<b>SumInsuredEquivalent</b>	Numeric(36,2)	Mandatory	Sum insured equivalent amount
<b>PremiumRate</b>	Numeric(2,5)	Mandatory	Risk premium rate charged
<b>PremiumBeforeDiscount</b>	Numeric(36,2)	Mandatory	Premium before discount
<b>PremiumAfterDiscount</b>	Numeric(36,2)	Mandatory	Premium after discount
<b>PremiumExcludingTaxEquivalent</b>	Numeric(36,2)	Mandatory	Risk premium charged excluding taxes
<b>PremiumIncludingTax</b>	Numeric(36,2)	Mandatory	Risk premium charged including taxes
<b>DiscountsOffered: Sub root element for the discount offered for holding the discount offered</b>			
<b>DiscountOffered: Sub root element for an individual discount offered</b>			
<b>DiscountType</b>	Numeric(1)	Mandatory/Optional	Discount type offered: 1. Fleet discount
<b>DiscountRate</b>	Numeric(2,5)	Mandatory/Optional	Discount rate offered
<b>DiscountAmount</b>	Numeric(36,2)	Mandatory/Optional	Discount amount offered

<b>TaxesCharged: Sub root element for the taxes charged for holding the taxes charged</b>			
<b>TaxCharged: Sub root element for an individual tax charged</b>			
<b>TaxCode</b>	String(50)	Mandatory	Tax charged code to be given by TIRA
<b>IsTaxExempted</b>	String(1)	Mandatory	If tax is exempted: N – No Y – Yes
<b>TaxExemptionType</b>	String(50)	Optional	Type of exemption 1-PolicyHolder exempted 2-Risk exempted
<b>TaxExemptionReference</b>	String(50)	Optional	Tax exemption reference number
<b>TaxRate</b>	Numeric(2,5)	Mandatory	Tax rate
<b>TaxAmount</b>	Numeric(36,2)	Mandatory	Tax amount charged
<b>SubjectMattersCovered: Sub root element for the subject matters for holding the subject matters</b>			
<b>SubjectMatter: Sub root element for an individual subject matter</b>			
<b>SubjectMatterReference</b>	String(50)	Mandatory	Subject matter covered reference number assigned by insurer
<b>SubjectMatterDesc</b>	String(250)	Mandatory	Subject matter covered description
<b>CoverNoteAddons: Sub root element for Cover Notes Addons for holding Cover Note Addons</b>			
<b>CoverNoteAddon: Sub root element for an individual Cover Note Addon</b>			
<b>AddonReference</b>	String(50)	Mandatory	Add-on reference number assigned by Insurer
<b>AddonDesc</b>	String(250)	Mandatory	Add-on

			description
<b>AddonAmount</b>	Numeric(36,2)	Mandatory	Add-on insured amount
<b>AddonPremiumRate</b>	Numeric(2,5)	Mandatory	Add-on charged premium rate
<b>PremiumExcludingTax</b>	Numeric(36,2)	Mandatory	Add-on charged premium excluding taxes
<b>PremiumExcludingTaxEquivalent</b>	Numeric(36,2)	Mandatory	Premium excluding tax equivalent
<b>PremiumIncludingTax</b>	Numeric(36,2)	Mandatory	Add-on charged premium including taxes
<b>PolicyHolders: Sub root element for PolicyHolders for holding Policyholders</b>			
<b>PolicyHolder: Sub root element for an individual Policyholder</b>			
<b>PolicyHolderName</b>	String(100)	Mandatory	Policyholder name
<b>PolicyHolderBirthDate</b>	Date	Mandatory	Policyholder Birth Date with format (YYYY-MM-DD)
<b>PolicyHolderType</b>	Numeric(1)	Mandatory	Policyholder Type values are:  1. For Individual 2. For Cooperate
<b>PolicyHolderIdNumber</b>	String(50)	Mandatory	Number
<b>PolicyHolderIdType</b>	Numeric(1)	Mandatory	Policyholder Identification type:  1. National Identification Number (NIN) 2. Voters registration number 3. Passport number 4. Driving License 5. Zanzibar

			Resident Id(ZANID) 6. Tax Identification Number (TIN) 7. Company Incorporation Certificate Number
<b>Gender</b>	String(1)	Mandatory for individual and optional for cooperate entity	Policyholder gender: F – Female M – Male
<b>CountryCode</b>	String(3)	Mandatory	Policyholder ISO 3166 international standard country codes (alpha-3)
<b>Region</b>	String(50)	Mandatory	Policyholder Tanzania region code to be given by TIRA
<b>District</b>	String(50)	Mandatory	Policyholder Tanzania District code to be given by TIRA
<b>Street</b>	String(50)	Optional	Policyholder street name
<b>PolicyHolderPhoneNumber</b>	String(50)	Mandatory	Policyholder registered phone number
<b>PolicyHolderFax</b>	String(50)	Optional	Policyholder Fax
<b>PostalAddress</b>	String(50)	Optional	Policyholder Postal address
<b>EmailAddress</b>	String(100)	Optional	Policyholder email address

#### 4.2 Cover note or Endorsement data submission Request Acknowledgement – **CoverNoteRefReqAck**

<TiraMsg>

```

<CoverNoteRefReqAck>
  <AcknowledgementId>TIRA22424232355</AcknowledgementId>
  <RequestId>NIC22424232355</RequestId>
  <AcknowledgementStatusCode>TIRA001</AcknowledgementStatusCode>
  <AcknowledgementStatusDesc>Successful</AcknowledgementStatusDesc>
</CoverNoteRefReqAck>
<MsgSignature>a/5Whm6SS+a6nBJh+C5+bxDeVa0IBu1sONiv70MHiEaa6j0zaQsb1AMoR6Az1WYi/ADZvgA+FjswfGn2uR91Zb9YhjtJezXgGLNEWPgCSy0vmJ5cBqz9ZpOUhx05zkq2TMtGBNQv/4zkq31dA7v+gJ4rkg+CS1HiPeqLfNyB4jGksZf8b246Utq//97EdvyGXyo2GC2vbar1MBbJjT0eoAioGcVG6W4YfqtIQ8zr1hHaqP6RIrjGPemiWnvKgZBTYU4hLe6jaWRf17mFjnbQYzKdUqLCKX1+8rBrqGWkEnKPWrc+UQw5cbcnKXjKzi3MRcKziWwGLsbKa057c0pYuw==</MsgSignature>
</TiraMsg>

```

Tag	Data Type	Tag definition
<b>CoverNoteRefReqAck: Cover Note reference acknowledgment Header Information</b>		
<b>AcknowledgementId</b>	String(50)	Cover Note Request acknowledgment ID assigned by TIRA on a respective request from Insurer system
<b>RequestId</b>	String(50)	Insurer Request ID
<b>AcknowledgementStatusCode</b>	String(7)	Acknowledgement status code
<b>AcknowledgementStatusDesc</b>	String(100)	Acknowledgement status description

#### 4.3 Cover Note or Endorsement Data Submission Final Response – *CoverNoteRefRes*

```

<TiraMsg>
  <CoverNoteRefRes>
    <ResponseId>TIRA22424232355</ResponseId>
    <RequestId>NIC22424232355</RequestId>
    <CoverNoteReferenceNumber>3325253254</CoverNoteReferenceNumber>
    <ResponseStatusCode>TIRA001</ResponseStatusCode>
    <ResponseStatusDesc>Successful</ResponseStatusDesc>
  </CoverNoteRefRes>
  <MsgSignature>5Whm6SS+a6nBJh+C5+bxDeVa0IBu1sONiv70MHiEaa6j0zaQsb1AMoR6Az1WYi/ADZvgA+FjswfGn2uR91Zb9YhjtJezXgGLNEWPgCSy0vmJ5cBqz9ZpOUhx05zkq2TMtGBNQv/4zkq31dA7v+gJ4rkg+CS1HiPeqLfNyB4jGksZf8b246Utq//97EdvyGXyo2GC2vbar1MBbJjT0eoAioGcVG6W4YfqtIQ8zr1hHaqP6RIrjGPemiWnvKgZBTYU4hLe6jaWRf17mFjnbQYzKdUqLCKX1+8rBrqGWkEnKPWrc+UQw5cbcnKXjKzi3MRcKziWwGLsbKa057c0pYuw==</MsgSignature>
</TiraMsg>

```

Tag	Data Type	Tag definition
<b>CoverNoteRefRes: Cover Note/ endorsement header information</b>		
<b>ResponseId</b>	String(50)	TIRAMIS response ID
<b>RequestId</b>	String(50)	Insurer request ID
<b>CoverNoteReferenceNumber</b>	String(50)	Assigned Cover Note reference Number by TIRA to be given to policyholder and used for Cover Note and policy tracking

<b>ResponseStatusCode</b>	String(7)	Response status code
<b>ResponseStatusDesc</b>	String(100)	Response status description

#### 4.4 Cover Note or Endorsement data submission Final Response Acknowledgement - *CoverNoteRefResAck*

```

<TiraMsg>
  <CoverNoteRefResAck>
    <AcknowledgementId>NIC22424232355</AcknowledgementId>
    <ResponseId>TIRA22424232355</ResponseId>
    <AcknowledgementStatusCode>TIRA001</AcknowledgementStatusCode>
    <AcknowledgementStatusDesc>Successful</AcknowledgementStatusDesc>
  </CoverNoteRefResAck>
  <MsgSignature>Ll1fleeUMgnW3IrQhphu9OXwHs8TFDFFOgxZnxEfJshe9M8mFzmAwSkmFoTscyl1LNEb
e7WT1aZLvh3hxJtcdg6VdYYc2IQGZeCQr4JpiBiCKw5XjsaHkuKpSGbhiRmso2P01f0uAAAnOGoYDsMix
1UwIDzKEStv222fSLW/QGUaXfmggpOo6nPDhLb3b1ygy/WzpkK9WAe55ZVCnrPI5Go11UCIBjQfC8jNC
91SpdP1ZCJ0zN1J4RdDMPVNRNOqXDBGv2Yz9rH2N5800nIUwrgXpsg2d4DGFtGBa/dYEZART6DDHN2uu
NiJWEKP4DcQZIQ4vAXDi11ds6BjsYWbUHsAw==</MsgSignature>
</TiraMsg>

```

Tag	Data Type	Tag definition
<b>CoverNoteRefResAck: Cover Note reference acknowledgment Header Information</b>		
<b>AcknowledgementId</b>	String(50)	Cover Note Response acknowledgement ID assigned by INSURER on a respective response from TIRAMIS system
<b>ResponseId</b>	String(50)	TIRAMIS Response ID
<b>AcknowledgementStatusCode</b>	String(7)	Acknowledgement status code
<b>AcknowledgementStatusDesc</b>	String(100)	Acknowledgement status description

## 5. MOTOR INSURANCES COVER NOTE AND ENDORSEMENT DATA SUBMISSION (NON FLEET)

### 5.1 Motor Insurance Cover Note or Endorsement Submission Data Request - *MotorCoverNoteRefReq*

```
<TiraMsg>
  <MotorCoverNoteRefReq>
    <CoverNoteHdr>
      <RequestId>NIC22424232355</RequestId>
      <CompanyCode>IC0003</CompanyCode>
      <SystemCode>SYS0003</SystemCode>
      <CallBackUrl>http://nic.co.tz/api/CoverNoteref/response
      </CallBackUrl>
      <InsurerCompanyCode>IC001</InsurerCompanyCode>
      <TranCompanyCode>IC001</TranCompanyCode>
      <CoverNoteType>1</CoverNoteType>
    </CoverNoteHdr>
    <CoverNoteDtl>
      <CoverNoteNumber>NIC00004</CoverNoteNumber>
      <PrevCoverNoteReferenceNumber>32525252
      </PrevCoverNoteReferenceNumber>
      <SalePointCode>SP001</SalePointCode>
      <CoverNoteStartDate>2020-09-15T13:55:22</CoverNoteStartDate>
      <CoverNoteEndDate>2021-07-30T23:59:59</CoverNoteEndDate>
      <CoverNoteDesc>CoverNote for private hatchback motor
      </CoverNoteDesc>
      <OperativeClause>Motor Comprehensive cover</OperativeClause>
      <PaymentMode>1</PaymentMode>
      <CurrencyCode>USD</CurrencyCode>
      <ExchangeRate>2000.00</ExchangeRate>
      <TotalPremiumExcludingTax>3000.00</TotalPremiumExcludingTax>
      <TotalPremiumIncludingTax>3380.00</TotalPremiumIncludingTax>
      <CommisionPaid>0.00</CommisionPaid>
      <CommisionRate>0.00</CommisionRate>
      <OfficerName>John Doe</OfficerName>
      <OfficerTitle>Underwriter</OfficerTitle>
      <ProductCode>CP20100000</ProductCode>
      <EndorsementType></EndorsementType>
      <EndorsementReason></EndorsementReason>
      <EndorsementPremiumEarned></EndorsementPremiumEarned>
      <RisksCovered>
        <RiskCovered>
          <RiskCode>RK20100001</RiskCode>
          <SumInsured>5000</SumInsured>
          <SumInsuredEquivalent>5000</SumInsuredEquivalent>
          <PremiumRate>0.20</PremiumRate>
          <PremiumBeforeDiscount>1000.00</PremiumBeforeDiscount>
          <PremiumAfterDiscount>1000.00</PremiumAfterDiscount>
          <PremiumExcludingTaxEquivalent>1000.00
          </PremiumExcludingTaxEquivalent>
          <PremiumIncludingTax>1190.00</PremiumIncludingTax>
          <DiscountsOffered>
            <DiscountOffered>
              <DiscountType>1</DiscountType>
              <DiscountRate>0.02</DiscountRate>
              <DiscountAmount>10000</DiscountAmount>
            </DiscountOffered>
          </DiscountsOffered>
        </RiskCovered>
      </RisksCovered>
    </CoverNoteDtl>
  </MotorCoverNoteRefReq>
</TiraMsg>
```

```

    <TaxesCharged>
      <TaxCharged>
        <TaxCode>VAT-MAINLAND</TaxCode>
        <IsTaxExempted>Y</IsTaxExempted>
        <TaxExemptionType>2</TaxExemptionType>
        <TaxExemptionReference>14-RF</TaxExemptionReference>
        <TaxRate>0.18</TaxRate>
        <TaxAmount>180</TaxAmount>
      </TaxCharged>
    </TaxesCharged>
  </RiskCovered>
  <RiskCovered>
    <RiskCode>RK20100002</RiskCode>
    <SumInsured>5000</SumInsured>
    <SumInsuredEquivalent>5000</SumInsuredEquivalent>
    <PremiumRate>0.20</PremiumRate>
    <PremiumBeforeDiscount>1000.00</PremiumBeforeDiscount>
    <PremiumAfterDiscount>1000.00</PremiumAfterDiscount>
    <PremiumExcludingTaxEquivalent>1000.00
  </PremiumExcludingTaxEquivalent>
    <PremiumIncludingTax>1190.00</PremiumIncludingTax>
    <DiscountsOffered>
      <DiscountOffered>
        <DiscountType>1</DiscountType>
        <DiscountRate>0.02</DiscountRate>
        <DiscountAmount>10000</DiscountAmount>
      </DiscountOffered>
    </DiscountsOffered>
    <TaxesCharged>
      <TaxCharged>
        <TaxCode>VAT-MAINLAND</TaxCode>
        <IsTaxExempted>N</IsTaxExempted>
        <TaxExemptionType></TaxExemptionType>
        <TaxExemptionReference></TaxExemptionReference>
        <TaxRate>0.18</TaxRate>
        <TaxAmount>360</TaxAmount>
      </TaxCharged>
    </TaxesCharged>
  </RiskCovered>
</RisksCovered>
<SubjectMattersCovered>
  <SubjectMatter>
    <SubjectMatterReference>HSB001</SubjectMatterReference>
    <SubjectMatterDesc>School Bus</SubjectMatterDesc>
  </SubjectMatter>
</SubjectMattersCovered>
<CoverNoteAddons>
  <CoverNoteAddon>
    <AddonReference>1</AddonReference>
    <AddonDesc>Wind Shield</AddonDesc>
    <AddonAmount>2000</AddonAmount>
    <AddonPremiumRate>0.02</AddonPremiumRate>
    <PremiumExcludingTax>2000.00</PremiumExcludingTax>
    <PremiumExcludingTaxEquivalent>2000.00
  </PremiumExcludingTaxEquivalent>
    <PremiumIncludingTax>2380.00</PremiumIncludingTax>
    <TaxesCharged>
      <TaxCharged>
        <TaxCode>VAT</TaxCode>
        <IsTaxExempted>N</IsTaxExempted>
        <TaxExemptionType></TaxExemptionType>

```

```

        <TaxExemptionReference></TaxExemptionReference>
        <TaxRate>0.18</TaxRate>
        <TaxAmount>360</TaxAmount>
    </TaxCharged>
</TaxesCharged>
</CoverNoteAddon>
<CoverNoteAddon>
    <AddonReference>2</AddonReference>
    <AddonDesc>Radio</AddonDesc>
    <AddonAmount>1000</AddonAmount>
    <AddonPremiumRate>0.02</AddonPremiumRate>
    <PremiumExcludingTax>2000.00</PremiumExcludingTax>
    <PremiumExcludingTaxEquivalent>2000.00
</PremiumExcludingTaxEquivalent>
    <PremiumIncludingTax>2380.00</PremiumIncludingTax>
    <TaxesCharged>
        <TaxCharged>
            <TaxCode>VAT-MAINLAND</TaxCode>
            <IsTaxExempted>N</IsTaxExempted>
            <TaxExemptionType></TaxExemptionType>
            <TaxExemptionReference></TaxExemptionReference>
            <TaxRate>0.18</TaxRate>
            <TaxAmount>360</TaxAmount>
        </TaxCharged>
    </TaxesCharged>
</CoverNoteAddon>
</CoverNoteAddons>
<PolicyHolders>
    <PolicyHolder>
        <PolicyHolderName>Augustino Aidan Mwageni</PolicyHolderName>
        <PolicyHolderBirthDate>1920-02-05</PolicyHolderBirthDate>
        <PolicyHolderType>1</PolicyHolderType>
        <PolicyHolderIdNumber>24241241</PolicyHolderIdNumber>
        <PolicyHolderIdType>1</PolicyHolderIdType>
        <Gender></Gender>
        <CountryCode>TZA</CountryCode>
        <Region>Region</Region>
        <District>Ilala</District>
        <Street></Street>
        <PolicyHolderPhoneNumber>255713525539
        </PolicyHolderPhoneNumber>
        <PolicyHolderFax></PolicyHolderFax>
        <PostalAddress>P.O.BOX 1231,Dar es Salaam</PostalAddress>
        <EmailAddress>mimi@email.com</EmailAddress>
    </PolicyHolder>
    <PolicyHolder>
        <PolicyHolderName>KISWIGU Company Ltd</PolicyHolderName>
        <PolicyHolderBirthDate>1950-02-05</PolicyHolderBirthDate>
        <PolicyHolderType>2</PolicyHolderType>
        <PolicyHolderIdNumber>3452525235525</PolicyHolderIdNumber>
        <PolicyHolderIdType>3</PolicyHolderIdType>
        <Gender></Gender>
        <CountryCode>TZA</CountryCode>
        <Region>Region</Region>
        <District>Ilala</District>
        <Street></Street>
        <PolicyHolderPhoneNumber>255713525539
        </PolicyHolderPhoneNumber>
        <PolicyHolderFax></PolicyHolderFax>
        <PostalAddress>P.O.BOX 1233, Dar es Salaam</PostalAddress>
        <EmailAddress>thecompany@company.com</EmailAddress>
    </PolicyHolder>

```

```

    </PolicyHolder>
  </PolicyHolders>
  <MotorDtl>
    <MotorCategory>1</MotorCategory>
    <MotorType>1</MotorType>
    <RegistrationNumber>T241QWA</RegistrationNumber>
    <ChassisNumber>NCP314345436334</ChassisNumber>
    <Make>Toyota</Make>
    <Model>IST</Model>
    <ModelNumber>TA232353455</ModelNumber>
    <BodyType>Station Wagon</BodyType>
    <Color>Blue</Color>
    <EngineNumber>2423253535</EngineNumber>
    <EngineCapacity>2300</EngineCapacity>
    <FuelUsed>Petrol</FuelUsed>
    <NumberOfAxles>3</NumberOfAxles>
    <AxleDistance></AxleDistance>
    <SittingCapacity></SittingCapacity>
    <YearOfManufacture>2001</YearOfManufacture>
    <TareWeight>2000</TareWeight>
    <GrossWeight>2000</GrossWeight>
    <MotorUsage>1</MotorUsage>
    <OwnerName>Juma Wamugamba</OwnerName>
    <OwnerCategory>1</OwnerCategory>
    <OwnerAddress>2242-34/23 Dar es Salaam</OwnerAddress>
  </MotorDtl>
</CoverNoteDtl>
</MotorCoverNoteRefReq>
<MsgSignature>qrrwrewrwer456354gfwe344/UbyG9YedrOAarU0EJ0frrBpSyBKQpGajLZLh6rz94
3NSuvS+wzRcRFk2xvJPom73oYcjeYF4d7SellHODOSrNS8xBkTJhhv01aYk/gYHs1SaW6KBI4IvzO/9F
TJYdGj9vBt9tGMUrDXvDhO4dOmNlFBYDDfn80j1K+x07CAXDd1C6R1wJcN5ihF9zhC9gfQz3MpN521SD
GWzcvqE3tgD22ofy6eh5L2uy56as2TmeHRL0PFbgHoiE0N7h094LR0inyk25w4OBKfCXbNMRgAs3L+hS
OJu3F7emWUwDSizuTgbf10aqiPUEF4J2EIObt1HZ5AcZA==</MsgSignature>
</TiraMsg>

```

Tag Name	Data Type	Condition	Tag Definition
<b>MotorCoverNoteRefReq: Cover Note request sub root element</b>			
<b>CoverNoteHdr: Cover Note header details sub root element</b>			
<b>RequestId</b>	String(50)	Mandatory	Unique identification assigned by insurer for each request
<b>CompanyCode</b>	String(6)	Mandatory	TIRA assigned identification for the System owner submitting data to TIRAMIS
<b>SystemCode</b>	String(12)	Mandatory	System identification assigned by TIRA to the system submitting data
<b>CallBackUrl</b>	String(250)	Mandatory	A callback URL for

			asynchronous processing in order to be notified on the final response of the request
<b>InsurerCompanyCode</b>	String(6)	Mandatory	Insurer code to be given by TIRA
<b>TranCompanyCode</b>	String(6)	Mandatory	Identification code of the entity which did sale the submitted Cover Note details. It is given by TIRA.
<b>CoverNoteType</b>	Numeric(1)	Mandatory	Type of Cover Note being submitted  1. For new 2. For renew 3. For endorsement
<b>CoverNoteDtl: Sub root element for Cover Note details</b>			
<b>CoverNoteNumber</b>	String(50)	Mandatory	Cover Note identification number assigned by insurer
<b>PrevCoverNoteReferenceNumber</b>	String(50)	Optional for New Cover Note data, Mandatory for any endorsement or renew cover note	Previous Cover Note reference number assigned by TIRA to be endorsed or renewed
<b>SalePointCode</b>	String(12)	Mandatory	Sale Point code to be given by TIRA
<b>CoverNoteStartDate</b>	DateTime	Mandatory	Cover Note start date and time as per YYYY-MM-DD'T'HH:MM:SS eng (2021-07-30T23:59:59) format
<b>CoverNoteEndDate</b>	DateTime	Mandatory	Cover Note end date and time as per YYYY-MM-DD'T'HH:MM:SS eng (2022-08-29T23:59:59) format (One day ealier, at the end o the day)

<b>CoverNoteDesc</b>	String(1000)	Mandatory	Cover Note description
<b>OperativeClause</b>	String(1000)	Mandatory	Cover Note operative clause
<b>PaymentMode</b>	Numeric(1)	Mandatory	Payment mode: 1. Cash 2. Cheque 3. EFT
<b>CurrencyCode</b>	String(3)	Mandatory	ISO 4217 currency code
<b>ExchangeRate</b>	Numeric(36,2)	Mandatory	Exchange rate
<b>TotalPremiumExcludingTax</b>	Numeric(36,2)	Mandatory	Total premium charged excluding taxes
<b>TotalPremiumIncludingTax</b>	Number(36,2)	Mandatory	Total premium charged including taxes
<b>CommissionPaid</b>	Numeric(36,2)	Mandatory/Optional	Paid commission in case of sale done through intermediaries.
<b>CommissionRate</b>	Numeric(2,5)	Mandatory/Optional	Commission rate on paid commission
<b>OfficerName</b>	String(100)	Mandatory	Name of the authorizing office
<b>OfficerTitle</b>	String(100)	Mandatory	title of the authorizing office
<b>ProductCode</b>	String(50)	Mandatory	Insurance product code to be given by TIRA
<b>EndorsementType</b>	Numeric(1)	Mandatory/Optional	If cover is endorsement i.e. CoverNoteType = 3:  1 – Increasing Premium Charged 2 – Decreasing Premium Charged 3 – Cover Details Change 4 - Cancellation

<b>EndorsementReason</b>	String(1000)	Mandatory/Optional	Reason for previous insurance cover change.
<b>EndorsementPremiumEarned</b>	Numeric(36,2)	Mandatory/Optional	Premium earned after endorsement
<b>RisksCovered: Sub root element for the risks covered for holding the risks covered</b>			
<b>RiskCovered: Sub root element for an individual risk covered</b>			
<b>RiskCode</b>	String(50)	Mandatory	Risk code to be given by TIRA
<b>SumInsured</b>	Numeric(36,2)	Mandatory	Risk Sum Insured
<b>SumInsuredEquivalent</b>	Numeric(36,2)	Mandatory	Risk sum insured equivalent amount
<b>PremiumRate</b>	Numeric(2,5)	Mandatory	Risk premium rate charged
<b>PremiumBeforeDiscount</b>	Numeric(36,2)	Mandatory	Risk premium charged before discount
<b>PremiumAfterDiscount</b>	Numeric(36,2)	Mandatory	Premium after discount
<b>PremiumExcludingTaxEquivalent</b>	Numeric(36,2)	Mandatory	Premium excluding tax equivalent amount
<b>PremiumIncludingTax</b>	Numeric(36,2)	Mandatory	Risk premium charged including taxes
<b>DiscountsOffered: Sub root element for the discount offered for holding the discount offered</b>			
<b>DiscountOffered: Sub root element for an individual discount offered</b>			
<b>DiscountType</b>	Numeric(1)	Mandatory/Optional	Discount type offered: 1. Fleet discount
<b>DiscountRate</b>	Numeric(2,5)	Mandatory/Optional	Discount rate offered
<b>DiscountAmount</b>	Numeric(36,2)	Mandatory/Optional	Discount amount offered
<b>TaxesCharged: Sub root element for the taxes charged for holding taxes charged</b>			
<b>TaxCharged: Sub root element for an individual tax charged</b>			
<b>TaxCode</b>	String(50)	Mandatory	Tax charged code to be given by TIRA
<b>IsTaxExempted</b>	String(1)	Mandatory	If tax is exempted:

			N – No Y – Yes
<b>TaxExemptionType</b>	String(50)	Optional	Type of exemption 1-PolicyHolder exempted 2-Risk exempted
<b>TaxExemptionReference</b>	String(50)	Optional	Tax exemption reference number
<b>TaxRate</b>	Numeric(2,5)	Mandatory	Tax rate
<b>TaxAmount</b>	Numeric(36,2)	Mandatory	Tax amount charged
<b>SubjectMattersCovered: Sub root element for the subject matters covered for holding subject matters covered</b>			
<b>SubjectMatter: Sub root element for an individual subject matter covered</b>			
<b>SubjectMatterReference</b>	String(50)	Mandatory	Subject matter covered reference number assigned by insurer
<b>SubjectMatterDesc</b>	String(250)	Mandatory	Subject matter covered description
<b>CoverNoteAddons: Sub root element for the Cover Note Addons for holding subject matters covered</b>			
<b>CoverNoteAddon: Sub root element for an individual Cover Note Addon</b>			
<b>AddonReference</b>	String(50)	Mandatory	Add-on reference number assigned by Insurer
<b>AddonDesc</b>	String(250)	Mandatory	Add-on description
<b>AddonAmount</b>	Numeric(36,2)	Mandatory	Add-on insured amount
<b>AddonPremiumRate</b>	Numeric(2,5)	Mandatory	Add-on charged premium rate
<b>PremiumExcludingTax</b>	Numeric(36,2)	Mandatory	Add-on charged premium excluding taxes
<b>PremiumExcludingTaxEquivalent</b>	Numeric(36,2)	Mandatory	Premium excluding tax equivalent amount
<b>PremiumIncludingTax</b>	Numeric(36,2)	Mandatory	Add-on charged premium including

			taxes
<b>PolicyHolders: Sub root element for Policyholders for holding the Policyholders</b>			
<b>PolicyHolder: Sub root element for an individual Policyholder</b>			
<b>PolicyHolderName</b>	String(100)	Mandatory	Policyholder name
<b>PolicyHolderBirthDate</b>	Date	Mandatory	Policyholder Birth Date with format (YYYY-MM-DD)
<b>PolicyHolderType</b>	Numeric(1)	Mandatory	Policyholder Type values are: 1. For Individual 2. For Cooperate
<b>PolicyHolderIdNumber</b>	String(50)	Mandatory	Policyholder Identification Number
<b>PolicyHolderIdType</b>	Number(1)	Mandatory	Policyholder Identification type: 1. National Identification Number (NIN) 2. Voters registration number 3. Passport number 4. Driving License 5. Zanzibar Resident Id(ZANID) 6. Tax Identification Number (TIN) 7. Company Incorporation Certificate Number
<b>Gender</b>	String(1)	Mandatory for individual and optional for cooperate entity	Policyholder gender: F – Female M – Male
<b>CountryCode</b>	String(3)	Mandatory	Policyholder ISO 3166 international standard country codes (alpha-3)
<b>Region</b>	String(50)	Mandatory	Policyholder Tanzania region code to be given by TIRA

<b>District</b>	String(50)	Mandatory	Policyholder Tanzania District code to be given by TIRA
<b>Street</b>	String(50)	Mandatory	Policyholder street name
<b>PolicyHolderPhoneNumber</b>	String(50)	Mandatory	Policyholder registered phone number
<b>PolicyHolderFax</b>	String(50)	Optional	Policyholder fax
<b>PostalAddress</b>	String(50)	Optional	Policyholder postal address
<b>EmailAddress</b>	String(100)	Optional	Policyholder email address
<b>MotorDtl: Motor details header information</b>			
<b>MotorCategory</b>	Numeric(1)	Mandatory	Motor category: 1 – Motor vehicle 2 –Motor cycle
<b>MotorType</b>	Numeric(1)	Mandatory	Motor type: 1 – Registered 2 – In transit
<b>RegistrationNumber</b>	String(50)	Mandatory/Optional	Registration number
<b>ChassisNumber</b>	String(50)	Mandatory	Chassis number
<b>Make</b>	String(100)	Mandatory	Make
<b>Model</b>	String(100)	Mandatory	Model
<b>ModelNumber</b>	String(100)	Mandatory	model number
<b>BodyType</b>	String(100)	Mandatory	Body Type
<b>Color</b>	String(100)	Mandatory	Color
<b>EngineNumber</b>	String(100)	Mandatory	engine Number
<b>EngineCapacity</b>	String(100)	Mandatory	Engine Capacity
<b>FuelUsed</b>	String(100)	Mandatory	fuel used
<b>NumberOfAxles</b>	Numeric(2)	Mandatory/Optional	Number of Axles
<b>AxleDistance</b>	Numeric(2)	Mandatory/Optional	Axle distance
<b>SittingCapacity</b>	Numeric(3)	Mandatory/Optional	Sitting Capacity

<b>YearOfManufacture</b>	Numeric(4)	Mandatory	Year of manufacture
<b>TareWeight</b>	Numeric(4)	Mandatory	Tare weight
<b>GrossWeight</b>	Numeric(4)	Mandatory	Gross weight
<b>MotorUsage</b>	Numeric(1)	Mandatory/Optional	Motor usage: 1 – Private 2 – Commercial
<b>OwnerName</b>	String(100)	Mandatory	Motor Owner name
<b>OwnerCategory</b>	Numeric(1)	Mandatory	Motor owner category: 1 – Sole proprietor 2 - Corporate
<b>OwnerAddress</b>	String(100)	Mandatory/Optional	Motor owner address

## 5.2 Cover Note or Endorsement data submission Request Acknowledgement- *MotorCoverNoteRefReqAck*

```

<TiraMsg>
  <MotorCoverNoteRefReqAck>
    <AcknowledgementId>TIRA22424232355</AcknowledgementId>
    <RequestId>NIC22424232355</RequestId>
    <AcknowledgementStatusCode>TIRA001</AcknowledgementStatusCode>
    <AcknowledgementStatusDesc>Successful</AcknowledgementStatusDesc>
  </MotorCoverNoteRefReqAck>
  <MsgSignature>btrhrtigronoirengoienfionewif</MsgSignature>
</TiraMsg>

```

Tag	Data Type	Tag definition
<b>MotorCoverNoteRefReqAck: Cover Note reference acknowledgment Header Information</b>		
<b>AcknowledgementId</b>	String(50)	Cover Note Request acknowledgment ID assigned by TIRA on a respective request from Insurer system
<b>RequestId</b>	String(50)	Insurer Request ID
<b>AcknowledgementStatusCode</b>	String(7)	Acknowledgement status code
<b>AcknowledgementStatusDesc</b>	String(100)	Acknowledgement status description

### 5.3 Cover Note or Endorsement Data Submission Final Response – *MotorCoverNoteRefRes*

```

<TiraMsg>
  <MotorCoverNoteRefRes>
    <ResponseId>TIRA22424232355</ResponseId>
    <RequestId>NIC22424232355</RequestId>
    <CoverNoteReferenceNumber>3325253254</CoverNoteReferenceNumber>
    <StickerNumber>332-24444-5253254</StickerNumber>
    <ResponseStatusCode>TIRA001</ResponseStatusCode>
    <ResponseStatusDesc>Successful</ResponseStatusDesc>
  </MotorCoverNoteRefRes>
  <MsgSignature>2wwte35htjyidryyyepbi01/UbyG9YedrOAarU0EJ0frrBpSyBKQpGajLZLh6rz943
  NSuvS+wzRcRfK2xvJPom73oYcjeYF4d7SellHODOSrNS8xBkTJhhv01aYk/gYHs1SaW6KBI4IvzO/9FT
  JYdGj9vBt9tGMURDXvDhO4dOmNlFBYDDfn80j1K+x07CAXDd1C6R1wJcN5ihF9zhC9gfQz3MpN521SDG
  WzcvqE3tgD22ofy6eh5L2uy56as2TmeHRL0FFbgHoiE0N7h094LR0inyk25w4OBKfCXbNMRgAs3L+hSO
  Ju3F7emWUwDSizuTgbf10aqiPUEF4J2EIObt1HZ5Acza==</MsgSignature>
</TiraMsg>

```

Tag	Data Type	Condition	Tag definition
<b>MotorCoverNoteRefRes: Cover Note/ endorsement header information</b>			
<b>ResponseId</b>	String(50)	Mandatory	TIRAMIS response ID
<b>RequestId</b>	String(50)	Mandatory	Insurer request ID
<b>CoverNoteReferenceNumber</b>	String(50)	Mandatory	Assigned Cover Note reference Number by TIRAMIS to be given to policyholder and used for Cover Note and policy tracking
<b>StickerNumber</b>	String(50)	Mandatory	Assigned Sticker number by TIRAMIS
<b>ResponseStatusCode</b>	String(7)	Mandatory	Response status code
<b>ResponseStatusDesc</b>	String(100)	Mandatory	Response status description

### 5.4 Cover note or Endorsement data submission Final Response Acknowledgement - *MotorCoverNoteRefResAck*

```

<TiraMsg>
  <MotorCoverNoteRefResAck>
    <AcknowledgementId>NIC22424232355</AcknowledgementId>
    <ResponseId>TIRA22424232355</ResponseId >
    <AcknowledgementStatusCode>TIRA001</AcknowledgementStatusCode>
    <AcknowledgementStatusDesc>Successful</AcknowledgementStatusDesc>
  </MotorCoverNoteRefResAck>
  <MsgSignature>PAYZFKIn4Opbi01/UbyG9YedrOAarU0EJ0frrBpSyBKQpGajLZLh6rz943NSuvS+wz
  RcRfK2xvJPom73oYcjeYF4d7SellHODOSrNS8xBkTJhhv01aYk/gYHs1SaW6KBI4IvzO/9FTJYdGj9vB
  t9tGMURDXvDhO4dOmNlFBYDDfn80j1K+x07CAXDd1C6R1wJcN5ihF9zhC9gfQz3MpN521SDGWzcvqE3t

```

gD22ofy6eh5L2uy56as2TmeHRLOPFbgHoiE0N7h094LR0inyk25w4OBKfCXbNMRgAs3L+hSOJu3F7emW  
 UwDSizuTgbf10aqiPUEF4J2EIOBt1HZ5AczA==</MsgSignature>  
 </TiraMsg>

Tag	Data Type	Tag definition
<b>MotorCoverNoteRefResAck:Cover Note reference acknowledgment Header Information</b>		
<b>AcknowledgementId</b>	String(50)	Cover Note Response acknowledgement ID assigned by INSURER on a respective response from TIRAMIS system
<b>Responseld</b>	String(50)	TIRAMIS Response ID
<b>AcknowledgementStatusCode</b>	String(7)	Acknowledgement status code
<b>AcknowledgementStatusDesc</b>	String(100)	Acknowledgement status description

## 6. MOTOR INSURANCES COVER NOTE AND ENDORSEMENT DATA SUBMISSION (WITH FLEET)

### 6.1 Motor Insurance Cover Note or Endorsement Submission Data Request - *MotorCoverNoteRefReq*

```
<TiraMsg>
  <MotorCoverNoteRefReq>
    <CoverNoteHdr>
      <RequestId>NIC22424232355</RequestId>
      <CompanyCode>IC0003</CompanyCode>
      <SystemCode>SYS0003</SystemCode>
    <CallBackUrl>http://nic.co.tz/api/CoverNoteref/response</CallBackUrl>
      <InsurerCompanyCode>IC001</InsurerCompanyCode>
      <TranCompanyCode>IC001</TranCompanyCode>
      <CoverNoteType>1</CoverNoteType>
    </CoverNoteHdr>
    <CoverNoteDtl>
      <FleetHdr>
        <FleetId>FL122340</FleetId>
        <FleetType>1</FleetType>
        <FleetSize>69</FleetSize>
        <ComprehensiveInsured>20</ComprehensiveInsured>
        <SalePointCode>SP001</SalePointCode>
        <CoverNoteStartDate>2020-09-15T13:55:22</CoverNoteStartDate>
        <CoverNoteEndDate>2021-07-30T23:59:59</CoverNoteEndDate>
        <PaymentMode>1</PaymentMode>
        <CurrencyCode>USD</CurrencyCode>
        <ExchangeRate>2000.00</ExchangeRate>
        <TotalPremiumExcludingTax>3000.00</TotalPremiumExcludingTax>
        <TotalPremiumIncludingTax>3380.00</TotalPremiumIncludingTax>
        <CommisionPaid>0.00</CommisionPaid>
        <CommisionRate>0.00</CommisionRate>
        <OfficerName>John Doe</OfficerName>
        <OfficerTitle>Underwriter</OfficerTitle>
        <ProductCode>CP20100000</ProductCode>
        <PolicyHolders>
          <PolicyHolder>
            <PolicyHolderName>Augustino Aidan Mwangeni</PolicyHolderName>
            <PolicyHolderBirthDate>1920-02-05</PolicyHolderBirthDate>
            <PolicyHolderType>1</PolicyHolderType>
            <PolicyHolderIdNumber>24241241</PolicyHolderIdNumber>
            <PolicyHolderIdType>1</PolicyHolderIdType>
            <Gender></Gender>
            <CountryCode>TZA</CountryCode>
            <Region>Region</Region>
            <District>Ilala</District>
            <Street></Street>
            <PolicyHolderPhoneNumber>255713525539
            </PolicyHolderPhoneNumber>
            <PolicyHolderFax></PolicyHolderFax>
            <PostalAddress>P.O.BOX 1231,Dar es Salaam</PostalAddress>
            <EmailAddress>mimi@email.com</EmailAddress>
          </PolicyHolder>
          <PolicyHolder>
            <PolicyHolderName>KISWIGU Company Ltd</PolicyHolderName>
            <PolicyHolderBirthDate>1950-02-05</PolicyHolderBirthDate>
            <PolicyHolderType>2</PolicyHolderType>
            <PolicyHolderIdNumber>3452525235525</PolicyHolderIdNumber>
            <PolicyHolderIdType>3</PolicyHolderIdType>
            <Gender></Gender>

```

```

    <CountryCode>TZA</CountryCode>
    <Region>Region</Region>
    <District>Ilala</District>
    <Street></Street>
    <PolicyHolderPhoneNumber>255713525539
    </PolicyHolderPhoneNumber>
    <PolicyHolderFax></PolicyHolderFax>
    <PostalAddress>P.O.BOX 1233, Dar es Salaam</PostalAddress>
    <EmailAddress>thecompany@company.com</EmailAddress>
  </PolicyHolder>
</PolicyHolders>
</FleetHdr>
<FleetDtl>
  <FleetEntry>1</FleetEntry>
  <CoverNoteNumber>NIC00004</CoverNoteNumber>
  <PrevCoverNoteReferenceNumber>32525-25211-33344
  </PrevCoverNoteReferenceNumber>
  <CoverNoteDesc>CoverNote for private vehicle</CoverNoteDesc>
  <OperativeClause>Fire and Allied Perils</OperativeClause>
  <EndorsementType></EndorsementType>
  <EndorsementReason></EndorsementReason>
  <EndorsementPremiumEarned></EndorsementPremiumEarned>
  <RisksCovered>
    <RiskCovered>
      <RiskCode>RK20100001</RiskCode>
      <SumInsured>5000</SumInsured>
      <SumInsuredEquivalent>5000</SumInsuredEquivalent>
      <PremiumRate>0.20</PremiumRate>
      <PremiumBeforeDiscount>1000.00</PremiumBeforeDiscount>
      <PremiumAfterDiscount>1000.00</PremiumAfterDiscount>
      <PremiumExcludingTaxEquivalent>1000.00
      </PremiumExcludingTaxEquivalent>
      <PremiumIncludingTax>1190.00</PremiumIncludingTax>
      <DiscountsOffered>
        <DiscountOffered>
          <DiscountType>1</DiscountType>
          <DiscountRate>0.02</DiscountRate>
          <DiscountAmount>10000</DiscountAmount>
        </DiscountOffered>
      </DiscountsOffered>
      <TaxesCharged>
        <TaxCharged>
          <TaxCode>VAT</TaxCode>
          <IsTaxExempted>N</IsTaxExempted>
          <TaxExemptionType></TaxExemptionType>
          <TaxExemptionReference></TaxExemptionReference>
          <TaxRate>0.18</TaxRate>
          <TaxAmount>180</TaxAmount>
        </TaxCharged>
        <TaxCharged>
          <TaxCode>WITHHOLDING</TaxCode>
          <IsTaxExempted>N</IsTaxExempted>
          <TaxExemptionType></TaxExemptionType>
          <TaxExemptionReference></TaxExemptionReference>
          <TaxRate>0.01</TaxRate>
          <TaxAmount>10</TaxAmount>
        </TaxCharged>
      </TaxesCharged>
    </RiskCovered>
  </RiskCovered>
  <RiskCovered>
    <RiskCode>RK20100002</RiskCode>

```

```

<SumInsured>5000</SumInsured>
<SumInsuredEquivalent>5000</SumInsuredEquivalent>
<PremiumRate>0.20</PremiumRate>
<PremiumBeforeDiscount>1000.00</PremiumBeforeDiscount>
<PremiumAfterDiscount>1000.00</PremiumAfterDiscount>
<PremiumExcludingTaxEquivalent>1000.00
</PremiumExcludingTaxEquivalent>
<PremiumIncludingTax>1190.00</PremiumIncludingTax>
<DiscountsOffered>
  <DiscountOffered>
    <DiscountType>1</DiscountType>
    <DiscountRate>0.02</DiscountRate>
    <DiscountAmount>10000</DiscountAmount>
  </DiscountOffered>
</DiscountsOffered>
<TaxesCharged>
  <TaxCharged>
    <TaxCode>VAT</TaxCode>
    <IsTaxExempted>N</IsTaxExempted>
    <TaxExemptionType></TaxExemptionType>
    <TaxExemptionReference></TaxExemptionReference>
    <TaxRate>0.18</TaxRate>
    <TaxAmount>360</TaxAmount>
  </TaxCharged>
  <TaxCharged>
    <TaxCode>WITHHOLDING</TaxCode>
    <IsTaxExempted>N</IsTaxExempted>
    <TaxExemptionType></TaxExemptionType>
    <TaxExemptionReference></TaxExemptionReference>
    <TaxRate>0.01</TaxRate>
    <TaxAmount>20</TaxAmount>
  </TaxCharged>
</TaxesCharged>
</RiskCovered>
</RisksCovered>
<SubjectMattersCovered>
  <SubjectMatter>
    <SubjectMatterReference>HSB001</SubjectMatterReference>
    <SubjectMatterDesc>School Bus</SubjectMatterDesc>
  </SubjectMatter>
</SubjectMattersCovered>
<CoverNoteAddons>
  <CoverNoteAddon>
    <AddonReference>1</AddonReference>
    <AddonDesc>Wind Shield</AddonDesc>
    <AddonAmount>2000</AddonAmount>
    <AddonPremiumRate>0.02</AddonPremiumRate>
    <PremiumExcludingTax>2000.00</PremiumExcludingTax>
    <PremiumExcludingTaxEquivalent>2000.00
    </PremiumExcludingTaxEquivalent>
    <PremiumIncludingTax>2380.00</PremiumIncludingTax>
    <TaxesCharged>
      <TaxCharged>
        <TaxCode>VAT</TaxCode>
        <IsTaxExempted>N</IsTaxExempted>
        <TaxExemptionType></TaxExemptionType>
        <TaxExemptionReference></TaxExemptionReference>
        <TaxRate>0.18</TaxRate>
        <TaxAmount>360</TaxAmount>
      </TaxCharged>
    </TaxesCharged>
  </CoverNoteAddon>
</CoverNoteAddons>

```

```

</CoverNoteAddon>
<CoverNoteAddon>
  <AddonReference>2</AddonReference>
  <AddonDesc>Radio</AddonDesc>
  <AddonAmount>1000</AddonAmount>
  <AddonPremiumRate>0.02</AddonPremiumRate>
  <PremiumExcludingTax>2000.00</PremiumExcludingTax>
  <PremiumExcludingTaxEquivalent>2000.00
</PremiumExcludingTaxEquivalent>
  <PremiumIncludingTax>2380.00</PremiumIncludingTax>
  <TaxesCharged>
    <TaxCharged>
      <TaxCode>VAT</TaxCode>
      <IsTaxExempted>N</IsTaxExempted>
      <TaxExemptionType></TaxExemptionType>
      <TaxExemptionReference></TaxExemptionReference>
      <TaxRate>0.18</TaxRate>
      <TaxAmount>360</TaxAmount>
    </TaxCharged>
    <TaxCharged>
      <TaxCode>WITHHOLDING</TaxCode>
      <IsTaxExempted>N</IsTaxExempted>
      <TaxExemptionType></TaxExemptionType>
      <TaxExemptionReference></TaxExemptionReference>
      <TaxRate>0.01</TaxRate>
      <TaxAmount>20</TaxAmount>
    </TaxCharged>
  </TaxesCharged>
</CoverNoteAddon>
</CoverNoteAddons>
<MotorDtl>
  <MotorCategory>1</MotorCategory>
  <MotorType>1</MotorType>
  <RegistrationNumber>T136DBC</RegistrationNumber>
  <ChassisNumber>NCP604345436334</ChassisNumber>
  <Make>Toyota</Make>
  <Model>Noah</Model>
  <ModelNumber>TA23411132353455</ModelNumber>
  <BodyType>Min Van</BodyType>
  <Color>Silver</Color>
  <EngineNumber>1113433L423253535</EngineNumber>
  <EngineCapacity>1800</EngineCapacity>
  <FuelUsed>Petrol</FuelUsed>
  <NumberOfAxles>2</NumberOfAxles>
  <AxleDistance></AxleDistance>
  <SittingCapacity>8</SittingCapacity>
  <YearOfManufacture>2003</YearOfManufacture>
  <TareWeight>2000</TareWeight>
  <GrossWeight>2000</GrossWeight>
  <MotorUsage>1</MotorUsage>
  <OwnerName>KISWIGU Company Ltd</OwnerName>
  <OwnerCategory>1</OwnerCategory>
  <OwnerAddress></OwnerAddress>
</MotorDtl>
</FleetDtl>
-----Other 67 <FleetDtl> ---- </FleetDtl> Details-----
<FleetDtl>
  <FleetEntry>69</FleetEntry>
  <CoverNoteNumber>NIC00004</CoverNoteNumber>
  <PrevCoverNoteReferenceNumber>32525-25211-33344
  </PrevCoverNoteReferenceNumber>

```

```

<CoverNoteDesc>CoverNote for private vehicle</CoverNoteDesc>
<OperativeClause>Fire and Allied Perils</OperativeClause>
<EndorsementType></EndorsementType>
<EndorsementReason></EndorsementReason>
<EndorsementPremiumEarned></EndorsementPremiumEarned>
<RisksCovered>
  <RiskCovered>
    <RiskCode>RK20100001</RiskCode>
    <SumInsured>5000</SumInsured>
    <SumInsuredEquivalent>5000</SumInsuredEquivalent>
    <PremiumRate>0.20</PremiumRate>
    <PremiumBeforeDiscount>1000.00</PremiumBeforeDiscount>
    <PremiumAfterDiscount>1000.00</PremiumAfterDiscount>
    <PremiumExcludingTaxEquivalent>1000.00
    </PremiumExcludingTaxEquivalent>
    <PremiumIncludingTax>1190.00</PremiumIncludingTax>
    <DiscountsOffered>
      <DiscountOffered>
        <DiscountType>1</DiscountType>
        <DiscountRate>0.02</DiscountRate>
        <DiscountAmount>10000</DiscountAmount>
      </DiscountOffered>
    </DiscountsOffered>
    <TaxesCharged>
      <TaxCharged>
        <TaxCode>VAT</TaxCode>
        <IsTaxExempted>N</IsTaxExempted>
        <TaxExemptionType></TaxExemptionType>
        <TaxExemptionReference></TaxExemptionReference>
        <TaxRate>0.18</TaxRate>
        <TaxAmount>180</TaxAmount>
      </TaxCharged>
      <TaxCharged>
        <TaxCode>WITHHOLDING</TaxCode>
        <IsTaxExempted>N</IsTaxExempted>
        <TaxExemptionType></TaxExemptionType>
        <TaxExemptionReference></TaxExemptionReference>
        <TaxRate>0.01</TaxRate>
        <TaxAmount>10</TaxAmount>
      </TaxCharged>
    </TaxesCharged>
  </RiskCovered>
  <RiskCovered>
    <RiskCode>RK20100002</RiskCode>
    <SumInsured>5000</SumInsured>
    <SumInsuredEquivalent>5000</SumInsuredEquivalent>
    <PremiumRate>0.20</PremiumRate>
    <PremiumBeforeDiscount>1000.00</PremiumBeforeDiscount>
    <PremiumAfterDiscount>1000.00</PremiumAfterDiscount>
    <PremiumExcludingTaxEquivalent>1000.00
    </PremiumExcludingTaxEquivalent>
    <PremiumIncludingTax>1190.00</PremiumIncludingTax>
    <DiscountsOffered>
      <DiscountOffered>
        <DiscountType>1</DiscountType>
        <DiscountRate>0.02</DiscountRate>
        <DiscountAmount>10000</DiscountAmount>
      </DiscountOffered>
    </DiscountsOffered>
    <TaxesCharged>
      <TaxCharged>

```

```

        <TaxCode>VAT</TaxCode>
        <IsTaxExempted>N</IsTaxExempted>
        <TaxExemptionType></TaxExemptionType>
        <TaxExemptionReference></TaxExemptionReference>
        <TaxRate>0.18</TaxRate>
        <TaxAmount>360</TaxAmount>
    </TaxCharged>
    <TaxCharged>
        <TaxCode>WITHHOLDING</TaxCode>
        <IsTaxExempted>N</IsTaxExempted>
        <TaxExemptionType></TaxExemptionType>
        <TaxExemptionReference></TaxExemptionReference>
        <TaxRate>0.01</TaxRate>
        <TaxAmount>20</TaxAmount>
    </TaxCharged>
</TaxesCharged>
</RiskCovered>
</RisksCovered>
<SubjectMattersCovered>
    <SubjectMatter>
        <SubjectMatterReference>HSB001</SubjectMatterReference>
        <SubjectMatterDesc>School Bus</SubjectMatterDesc>
    </SubjectMatter>
</SubjectMattersCovered>
<CoverNoteAddons>
    <CoverNoteAddon>
        <AddonReference>1</AddonReference>
        <AddonDesc>Wind Shield</AddonDesc>
        <AddonAmount>2000</AddonAmount>
        <AddonPremiumRate>0.02</AddonPremiumRate>
        <PremiumExcludingTax>2000.00</PremiumExcludingTax>
        <PremiumExcludingTaxEquivalent>2000.00
    </PremiumExcludingTaxEquivalent>
        <PremiumIncludingTax>2380.00</PremiumIncludingTax>
        <TaxesCharged>
            <TaxCharged>
                <TaxCode>VAT</TaxCode>
                <IsTaxExempted>N</IsTaxExempted>
                <TaxExemptionType></TaxExemptionType>
                <TaxExemptionReference></TaxExemptionReference>
                <TaxRate>0.18</TaxRate>
                <TaxAmount>360</TaxAmount>
            </TaxCharged>
        </TaxesCharged>
    </CoverNoteAddon>
    <CoverNoteAddon>
        <AddonReference>2</AddonReference>
        <AddonDesc>Radio</AddonDesc>
        <AddonAmount>1000</AddonAmount>
        <AddonPremiumRate>0.02</AddonPremiumRate>
        <PremiumExcludingTax>2000.00</PremiumExcludingTax>
        <PremiumExcludingTaxEquivalent>2000.00
    </PremiumExcludingTaxEquivalent>
        <PremiumIncludingTax>2380.00</PremiumIncludingTax>
        <TaxesCharged>
            <TaxCharged>
                <TaxCode>VAT</TaxCode>
                <IsTaxExempted>N</IsTaxExempted>
                <TaxExemptionType></TaxExemptionType>
                <TaxExemptionReference></TaxExemptionReference>
                <TaxRate>0.18</TaxRate>
            </TaxCharged>
        </TaxesCharged>
    </CoverNoteAddon>

```

```

        <TaxAmount>360</TaxAmount>
      </TaxCharged>
    </TaxCharged>
    <TaxCode>WITHHOLDING</TaxCode>
    <IsTaxExempted>N</IsTaxExempted>
    <TaxExemptionType></TaxExemptionType>
    <TaxExemptionReference></TaxExemptionReference>
    <TaxRate>0.01</TaxRate>
    <TaxAmount>20</TaxAmount>
  </TaxCharged>
</TaxesCharged>
</CoverNoteAddon>
</CoverNoteAddons>
<MotorDtl>
  <MotorCategory>1</MotorCategory>
  <MotorType>1</MotorType>
  <RegistrationNumber>T241QWA</RegistrationNumber>
  <ChassisNumber>NCP314345436334</ChassisNumber>
  <Make>Toyota</Make>
  <Model>IST</Model>
  <ModelNumber>TA232353455</ModelNumber>
  <BodyType>Station Wagon</BodyType>
  <Color>Blue</Color>
  <EngineNumber>2423253535</EngineNumber>
  <EngineCapacity>2300</EngineCapacity>
  <FuelUsed>Petrol</FuelUsed>
  <NumberOfAxles>3</NumberOfAxles>
  <AxleDistance></AxleDistance>
  <SittingCapacity></SittingCapacity>
  <YearOfManufacture>2001</YearOfManufacture>
  <TareWeight>2000</TareWeight>
  <GrossWeight>2000</GrossWeight>
  <MotorUsage>1</MotorUsage>
  <OwnerName>KISWIGU Company Ltd</OwnerName>
  <OwnerCategory>1</OwnerCategory>
  <OwnerAddress></OwnerAddress>
</MotorDtl>
</FleetDtl>
</CoverNoteDtl>
</MotorCoverNoteRefReq>
<MsgSignature>figuiiojwjfuuehgrhgherheihfegheheiofwhefioewiofhiwhfiowhfi</MsgSignature>
</TiraMsg>

```

Tag Name	Data Type	Condition	Tag Definition
<b>MotorCoverNoteRefReq: Cover Note request sub root element</b>			
<b>CoverNoteHdr: Cover Note header details sub root element</b>			
<b>RequestId</b>	String(50)	Mandatory	Unique identification assigned by insurer for each request
<b>CompanyCode</b>	String(6)	Mandatory	TIRA assigned identification for the System owner

			submitting data to TIRAMIS
<b>SystemCode</b>	String(12)	Mandatory	System identification assigned by TIRA to the system submitting data
<b>CallBackUrl</b>	String(250)	Mandatory	A callback URL for asynchronous processing in order to be notified on the final response of the request
<b>InsurerCompanyCode</b>	String(6)	Mandatory	Insurer code to be given by TIRA
<b>TranCompanyCode</b>	String(6)	Mandatory	Identification code of the entity which did sale the submitted Cover Note details. It is given by TIRA.
<b>CoverNoteType</b>	Numeric(1)	Mandatory	Type of Cover Note being submitted  1. For new 2. For renew 3. For endorsement
<b>CoverNoteDtl: Sub root element for Cover Note details</b>			
<b>FleetHdr: Fleet header details sub root element</b>			
<b>FleetId</b>	String(50)	Mandatory	Fleet identification number
<b>FleetType</b>	Numeric(1)	Mandatory	Type of Fleet submitted  1. For new 2. For addition
<b>FleetSize</b>	Numeric(4)	Mandatory	Fleet size
<b>ComprehensiveInsured</b>	Numeric(4)	Mandatory	Number of vehicles which are comprehensive insured
<b>SalePointCode</b>	String(12)	Mandatory	Sale Point code to be given by TIRA

<b>CoverNoteStartDate</b>	DateTime	Mandatory	Cover Note start date and time as per YYYY-MM-DD'T'HH:MM:SS eng (2021-07-30T23:59:59) format
<b>CoverNoteEndDate</b>	DateTime	Mandatory	Cover Note end date and time as per YYYY-MM-DD'T'HH:MM:SS eng (2022-07-29T23:59:59) format (One day ealier, at the end o the day)
<b>PaymentMode</b>	Numeric(1)	Mandatory	Payment mode: 1. Cash 2. Cheque 3. EFT
<b>CurrencyCode</b>	String(3)	Mandatory	ISO 4217 currency code
<b>ExchangeRate</b>	Numeric(36,2)	Mandatory	Exchange rate
<b>TotalPremiumExcludingTax</b>	Numeric(36,2)	Mandatory	Total premium charged excluding taxes
<b>TotalPremiumIncludingTax</b>	Number(36,2)	Mandatory	Total premium charged including taxes
<b>CommissionPaid</b>	Numeric(36,2)	Mandatory/Optional	Paid commission in case of sale done through intermediaries.
<b>CommissionRate</b>	Numeric(2,5)	Mandatory/Optional	Commission rate on paid commission
<b>OfficerName</b>	String(100)	Mandatory	Name of the authorizing office
<b>OfficerTitle</b>	String(100)	Mandatory	title of the authorizing office
<b>ProductCode</b>	String(50)	Mandatory	Insurance product code to be given by TIRA
<b>PolicyHolders: Sub root element for Policyholders for holding the Policyholders</b>			
<b>PolicyHolder: Sub root element for an individual Policyholder</b>			
<b>PolicyHolderName</b>	String(100)	Mandatory	Policyholder name

<b>PolicyHolderBirthDate</b>	Date	Mandatory	Policyholder Birth Date with format (YYYY-MM-DD)
<b>PolicyHolderType</b>	Numeric(1)	Mandatory	Policyholder Type values are: 1 - For Individual 2 - For Cooperate
<b>PolicyHolderIdNumber</b>	String(50)	Mandatory	Policyholder Identification Number
	Number(1)	Mandatory	Policyholder Identification type: 1. National Identification Number (NIN) 2. Voters registration number 3. Passport number 4. Driving License 5. Zanzibar Resident Id(ZANID) 6. Tax Identification Number (TIN) 7. Company Incorporation Certificate Number
<b>Gender</b>	String(1)	Mandatory for individual and optional for cooperate entity	Policyholder gender: F – Female M – Male
<b>CountryCode</b>	String(3)	Mandatory	Policyholder ISO 3166 international standard country codes (alpha-3)
<b>Region</b>	String(50)	Mandatory	Policyholder Tanzania region code to be given by TIRA
<b>District</b>	String(50)	Mandatory	Policyholder Tanzania District code to be given by TIRA
<b>Street</b>	String(50)	Mandatory	Policyholder street

			name
<b>PolicyHolderPhoneNumber</b>	String(50)	Mandatory	Policyholder registered phone number
<b>PolicyHolderFax</b>	String(50)	Optional	Policyholder fax
<b>PostalAddress</b>	String(50)	Optional	Policyholder postal address
<b>EmailAddress</b>	String(100)	Optional	Policyholder email address
<b>FleetDtl: Fleet details sub root element</b>			
<b>FleetEntry</b>	Numeric(3)	Mandatory	Fleet entry
<b>CoverNoteNumber</b>	String(50)	Mandatory	Cover Note identification number assigned by insurer
<b>PrevCoverNoteReferenceNumber</b>	String(50)	Optional for New Cover Note data, Mandatory for any endorsement or renew cover note	Previous Cover Note reference number assigned by TIRA to be endorsed or renewed
<b>CoverNoteDesc</b>	String(1000)	Mandatory	Cover Note description
<b>OperativeClause</b>	String(1000)	Mandatory	Cover Note operative clause
<b>EndorsementType</b>	Numeric(1)	Mandatory/Optional	If cover is endorsement i.e. CoverNoteType = 3:  1 – Increasing Premium Charged 2 – Decreasing Premium Charged 3 – Cover Details Change  4 - Cancellation
<b>EndorsementReason</b>	String(1000)	Mandatory/Optional	Reason for previous insurance cover change.
<b>EndorsementPremiumEarned</b>	Numeric(36,2)	Mandatory/Optional	Premium earned after endorsement
<b>RisksCovered: Sub root element for the risks covered for holding the risks covered</b>			

<b>RiskCovered: Sub root element for an individual risk covered</b>			
<b>RiskCode</b>	String(50)	Mandatory	Risk code to be given by TIRA
<b>SumInsured</b>	Numeric(36,2)	Mandatory	Risk Sum Insured
<b>SumInsuredEquivalent</b>	Numeric(36,2)	Mandatory	Sum insured equivalent amount
<b>PremiumRate</b>	Numeric(2,5)	Mandatory	Risk premium rate charged
<b>PremiumBeforeDiscount</b>	Numeric(36,2)	Mandatory	Premium before discount
<b>PremiumAfterDiscount</b>	Numeric(36,2)	Mandatory	Premium after discount
<b>PremiumExcludingTaxEquivalent</b>	Numeric(36,2)	Mandatory	Risk premium charged excluding taxes
<b>PremiumIncludingTax</b>	Numeric(36,2)	Mandatory	Risk premium charged including taxes
<b>DiscountsOffered: Sub root element for the discount offered for holding the discount offered</b>			
<b>DiscountOffered: Sub root element for an individual discount offered</b>			
<b>DiscountType</b>	Numeric(1)	Mandatory/Optional	Discount type offered: 1 – Fleet discount
<b>DiscountRate</b>	Numeric(2,5)	Mandatory/Optional	Discount rate offered
<b>DiscountAmount</b>	Numeric(36,2)	Mandatory/Optional	Discount amount offered
<b>TaxesCharged: Sub root element for the taxes charged for holding taxes charged</b>			
<b>TaxCharged: Sub root element for an individual tax charged</b>			
<b>TaxCode</b>	String(50)	Mandatory	Tax charged code to be given by TIRA
<b>IsTaxExempted</b>	String(1)	Mandatory	If tax is exempted: N – No Y – Yes
<b>TaxExemptionType</b>	String(50)	Optional	Type of exemption 1-PolicyHolder exempted 2-Risk exempted

<b>TaxExemptionReference</b>	String(50)	Optional	Tax exemption reference number
<b>TaxRate</b>	Numeric(2,5)	Mandatory	Tax rate
<b>TaxAmount</b>	Numeric(36,2)	Mandatory	Tax amount charged
<b>SubjectMattersCovered: Sub root element for the subject matters covered for holding subject matters covered</b>			
<b>SubjectMatter: Sub root element for an individual subject matter covered</b>			
<b>SubjectMatterReference</b>	String(50)	Mandatory	Subject matter covered reference number assigned by insurer
<b>SubjectMatterDesc</b>	String(250)	Mandatory	Subject matter covered description
<b>CoverNoteAddons: Sub root element for the Cover Note Addons for holding subject matters covered</b>			
<b>CoverNoteAddon: Sub root element for an individual Cover Note Addon</b>			
<b>AddonReference</b>	String(50)	Mandatory	Add-on reference number assigned by Insurer
<b>AddonDesc</b>	String(250)	Mandatory	Add-on description
<b>AddonAmount</b>	Numeric(36,2)	Mandatory	Add-on insured amount
<b>AddonPremiumRate</b>	Numeric(2,5)	Mandatory	Add-on charged premium rate
<b>PremiumExcludingTax</b>	Numeric(36,2)	Mandatory	Add-on charged premium excluding taxes
<b>PremiumExcludingTaxEquivalent</b>	Numeric(36,2)	Mandatory	Premium excluding tax equivalent amount
<b>PremiumIncludingTax</b>	Numeric(36,2)	Mandatory	Add-on charged premium including taxes
<b>MotorDtl: Motor details header information</b>			
<b>MotorCategory</b>	Numeric(1)	Mandatory	Motor category: 1 – Motor vehicle 2 –Motor cycle
<b>MotorType</b>	Numeric(1)	Mandatory	Motor type:

			1 - Registered 2 - In transit
<b>RegistrationNumber</b>	String(50)	Mandatory/Optional	Registration number
<b>ChassisNumber</b>	String(50)	Mandatory	Chassis number
<b>Make</b>	String(100)	Mandatory	Make
<b>Model</b>	String(100)	Mandatory	Model
<b>ModelNumber</b>	String(100)	Mandatory	model number
<b>BodyType</b>	String(100)	Mandatory	Body Type
<b>Color</b>	String(100)	Mandatory	Color
<b>EngineNumber</b>	String(100)	Mandatory	engine Number
<b>EngineCapacity</b>	String(100)	Mandatory	Engine Capacity
<b>FuelUsed</b>	String(100)	Mandatory	fuel used
<b>NumberOfAxles</b>	Numeric(2)	Mandatory/Optional	Number of Axles
<b>AxleDistance</b>	Numeric(2)	Mandatory/Optional	Axle distance
<b>SittingCapacity</b>	Numeric(3)	Mandatory/Optional	Sitting Capacity
<b>YearOfManufacture</b>	Numeric(4)	Mandatory	Year of manufacture
<b>TareWeight</b>	Numeric(4)	Mandatory	Tare weight
<b>GrossWeight</b>	Numeric(4)	Mandatory	Gross weight
<b>MotorUsage</b>	Numeric(1)	Mandatory/Optional	Motor usage: 1 – Private 2 – Commercial
<b>OwnerName</b>	String(100)	Mandatory	Motor Owner name
<b>OwnerCategory</b>	Numeric(1)	Mandatory	Motor owner category: 1 – Sole proprietor 2 - Corporate
<b>OwnerAddress</b>	String(100)	Mandatory/Optional	Motor owner address

## 6.2 Cover Note or Endorsement data submission Request Acknowledgement- *MotorCoverNoteRefReqAck*

<TiraMsg>

```

<MotorCoverNoteRefReqAck>
  <AcknowledgementId>TIRA22424232355</AcknowledgementId>
  <RequestId>NIC22424232355</RequestId>
  <AcknowledgementStatusCode>TIRA001</AcknowledgementStatusCode>
  <AcknowledgementStatusDesc>Successful</AcknowledgementStatusDesc>
</MotorCoverNoteRefReqAck>
<MsgSignature>btrhrtigronoirengoienfionewif</MsgSignature>
</TiraMsg>

```

Tag	Data Type	Tag definition
<b>MotorCoverNoteRefReqAck: Cover Note reference acknowledgment Header Information</b>		
<b>AcknowledgementId</b>	String(50)	Cover Note Request acknowledgment ID assigned by TIRA on a respective request from Insurer system
<b>RequestId</b>	String(50)	Insurer Request ID
<b>AcknowledgementStatusCode</b>	String(7)	Acknowledgement status code
<b>AcknowledgementStatusDesc</b>	String(100)	Acknowledgement status description

### 6.3 Cover Note or Endorsement Data Submission Final Response – *MotorCoverNoteRefRes*

#### 6.3.1 Successful Response

```

<TiraMsg>
  <MotorCoverNoteRefRes>
    <FleetResHdr>
      <ResponseId>TIRA22424232355</ResponseId>
      <RequestId>YOURS22424232355</RequestId>
      <FleetId>FL122340</FleetId>
      <FleetStatusCode>TIRA001</FleetStatusCode>
      <FleetStatusDesc>Successful</FleetStatusDesc>
    </FleetResHdr>
    <FleetResDtl>
      <FleetEntry>1</FleetEntry>
      <CoverNoteNumber>NIC00004</CoverNoteNumber>
      <CoverNoteReferenceNumber>23579-00033-
25251</CoverNoteReferenceNumber>
      <StickerNumber>33245-24444-52533</StickerNumber>
      <ResponseStatusCode>TIRA001</ResponseStatusCode>
      <ResponseStatusDesc>Successful</ResponseStatusDesc>
    </FleetResDtl>
    <FleetResDtl>
      <FleetEntry>2</FleetEntry>
      <CoverNoteNumber>NIC00005</CoverNoteNumber>
      <CoverNoteReferenceNumber>23579-00033-
25253</CoverNoteReferenceNumber>
      <StickerNumber>33223-24444-52532</StickerNumber>
      <ResponseStatusCode>TIRA001</ResponseStatusCode>
      <ResponseStatusDesc>Successful</ResponseStatusDesc>
    </FleetResDtl>
  </MotorCoverNoteRefRes>

```

```

<MsgSignature>PAYZFKIn4Opbi01/UbyG9YedrOAarU0EJ0frrBpSyBKQpGajLZLh6rz943NSuvS+wz
RcRFk2xvJPOm73oYcjeYF4d7SellHODOSrNS8xBkTJhhv01aYk/gYHs1SaW6KBI4IvzO/9FTJYdGj9vB
t9tGMUrDXvDhO4dOmNlFBYDDfn80j1K+x07CAXDd1C6R1wJcN5ihF9zhC9gfQz3MpN521SDGWzcvqE3t
gD22ofy6eh5L2uy56as2TmeHRL0PFbgHoiE0N7h094LR0inyk25w4OBKfCXbNMRgAs3L+hSOJu3F7emW
UwDSizuTgbf10aqiPUEF4J2EIObt1HZ5AczA==</MsgSignature>
</TiraMsg>

```

### 6.3.2 Failure Response

```

<TiraMsg>
  <MotorCoverNoteRefRes>
    <FleetResHdr>
      <ResponseId>TIRA22424232355</ResponseId>
      <RequestId>YOURS22424232355</RequestId>
      <FleetId>FL122340</FleetId>
      <FleetStatusCode>TIRA002</FleetStatusCode>
      <FleetStatusDesc>Failure</FleetStatusDesc>
    </FleetResHdr>
    <FleetResDtl>
      <FleetEntry>1</FleetEntry>
      <CoverNoteNumber>NIC00004</CoverNoteNumber>
      <CoverNoteReferenceNumber></CoverNoteReferenceNumber>
      <StickerNumber></StickerNumber>
      <ResponseStatusCode>TIRA001</ResponseStatusCode>
      <ResponseStatusDesc>Successful</ResponseStatusDesc>
    </FleetResDtl>
    <FleetResDtl>
      <FleetEntry>2</FleetEntry>
      <CoverNoteNumber>NIC00005</CoverNoteNumber>
      <CoverNoteReferenceNumber></CoverNoteReferenceNumber>
      <StickerNumber></StickerNumber>
      <ResponseStatusCode>TIRA137</ResponseStatusCode>
      <ResponseStatusDesc>Invalid motor registration
number</ResponseStatusDesc>
    </FleetResDtl>
  </MotorCoverNoteRefRes>
  <MsgSignature>2wwte35htjyidryyyepbi01/UbyG9YedrOAarU0EJ0frrBpSyBKQpGajLZLh6rz943
NSuvS+wzRcRFk2xvJPOm73oYcjeYF4d7SellHODOSrNS8xBkTJhhv01aYk/gYHs1SaW6KBI4IvzO/9FT
JYdGj9vBt9tGMUrDXvDhO4dOmNlFBYDDfn80j1K+x07CAXDd1C6R1wJcN5ihF9zhC9gfQz3MpN521SDG
WzcvqE3tgD22ofy6eh5L2uy56as2TmeHRL0PFbgHoiE0N7h094LR0inyk25w4OBKfCXbNMRgAs3L+hSO
Ju3F7emWUwDSizuTgbf10aqiPUEF4J2EIObt1HZ5AczA==</MsgSignature>
</TiraMsg>

```

Tag	Data Type	Condition	Tag definition
<b>MotorCoverNoteRefRes: Cover Note/ endorsement information</b>			
<b>ResponseId</b>	String(50)	Mandatory	TIRAMIS response ID
<b>RequestId</b>	String(50)	Mandatory	Insurer request ID
<b>CoverNoteReferenceNumber</b>	String(50)	Mandatory	Assigned Cover Note reference Number by TIRAMIS to be given to policyholder and used for Cover Note and policy

			tracking
<b>StickerNumber</b>	String(50)	Mandatory	Assigned Sticker number by TIRAMIS
<b>ResponseStatusCode</b>	String(7)	Mandatory	Response status code
<b>ResponseStatusDesc</b>	String(100)	Mandatory	Response status description

#### 6.4 Cover note or Endorsement data submission Final Response Acknowledgement - *MotorCoverNoteRefResAck*

```

<TiraMsg>
  <MotorCoverNoteRefResAck>
    <AcknowledgementId>NIC22424232355</AcknowledgementId>
    <ResponseId>TIRA22424232355</ResponseId >
    <AcknowledgementStatusCode>TIRA001</AcknowledgementStatusCode>
    <AcknowledgementStatusDesc>Successful</AcknowledgementStatusDesc>
  </MotorCoverNoteRefResAck>
  <MsgSignature>PAYZFKIn4Opbi01/UbyG9YedrOAarU0EJ0frrBpSyBKQpGajLZLh6rz943NSuvS+wz
RcRFk2xvJPom73oYcjeYF4d7SellHODOSrNS8xBkTJhhv01aYk/gYHs1SaW6KBI4IvzO/9FTJYdGj9vB
t9tGMUrDXvDhO4dOmNlFBYDDfn80j1K+x07CAXDd1C6R1wJcN5ihF9zhC9gfQz3MpN521SDGWzcvqE3t
gD22ofy6eh5L2uy56as2TmeHRL0PFbgHoiE0N7h094LR0inyk25w4OBKfCXbNMRgAs3L+hSOJu3F7emW
UwDSizuTgbl0aqiPUEF4J2EIObt1HZ5AczA== </MsgSignature>
</TiraMsg>

```

Tag	Data Type	Tag definition
<b>MotorCoverNoteRefResAck:Cover Note reference acknowledgment Header Information</b>		
<b>AcknowledgementId</b>	String(50)	Cover Note Response acknowledgement ID assigned by INSURER on a respective response from TIRAMIS system
<b>ResponseId</b>	String(50)	TIRAMIS Response ID
<b>AcknowledgementStatusCode</b>	String(7)	Acknowledgement status code
<b>AcknowledgementStatusDesc</b>	String(100)	Acknowledgement status description

## 7. REINSURANCE DATA SUBMISSION

### 7.1 Reinsurance Data Submission Request - *ReinsuranceReq*

```

<TiraMsg>
  <ReinsuranceReq>
    <ReinsuranceHdr>
      <RequestId>NIC22424232355</RequestId>
      <CompanyCode>IC0003</CompanyCode>
      <SystemCode>SYS001</SystemCode>
    <CallBackUrl>http://nic.co.tz/api/CoverNoteref/response</CallBackUrl>
    <InsurerCompanyCode>IC0003</InsurerCompanyCode>
    <CoverNoteReferenceNumber>CV224223255</CoverNoteReferenceNumber>
    <PremiumIncludingTax>1220.00</PremiumIncludingTax>
    <CurrencyCode>USD</CurrencyCode>
    <ExchangeRate>2000.00</ExchangeRate>
    <AuthorizingOfficerName>John Doe</AuthorizingOfficerName>
    <AuthorizingOfficerTitle>CFO</AuthorizingOfficerTitle>
    <ReinsuranceCategory>1</ReinsuranceCategory>
  </ReinsuranceHdr>
  <ReinsuranceDtl>
    <ParticipantCode>IC0003</ParticipantCode>
    <ParticipantType>1</ParticipantType>
    <ReinsuranceForm>1</ReinsuranceForm>
    <ReinsuranceType>1</ReinsuranceType>
    <ReBrokerCode></ReBrokerCode>
    <BrokerageCommission>1</BrokerageCommission>
    <ReinsuranceCommission>0.87</ReinsuranceCommission>
    <PremiumShare>1061.40</PremiumShare>
    <ParticipationDate>2021-07-30T23:59:59</ParticipationDate>
  </ReinsuranceDtl>
  <ReinsuranceDtl>
    <ParticipantCode>IC0003</ParticipantCode>
    <ParticipantType>1</ParticipantType>
    <ReinsuranceForm>1</ReinsuranceForm>
    <ReinsuranceType>1</ReinsuranceType>
    <ReBrokerCode></ReBrokerCode>
    <BrokerageCommission>1</BrokerageCommission>
    <ReinsuranceCommission>0.87</ReinsuranceCommission>
    <PremiumShare>1061.40</PremiumShare>
    <ParticipationDate>2021-07-30T23:59:59</ParticipationDate>
  </ReinsuranceDtl>
</ReinsuranceReq>
<MsgSignature>figuiiojwjfuuehgrhgherheihefefewbfwiufwnihfergiengi</MsgSignature>
</TiraMsg>

```

Tag Name	Data Type	Condition	Tag Definition
<b>ReinsuranceReq: Reinsurance data submission request sub root element</b>			
<b>ReinsuranceHdr: Reinsurance data submission header details sub root element</b>			
<b>RequestId</b>	String(50)	Mandatory	Unique identification assigned by insurer for each request
<b>CompanyCode</b>	String(6)	Mandatory	TIRA assigned identification for the System owner

			submitting data to TIRAMIS
<b>SystemCode</b>	String(12)	Mandatory	System identification assigned by TIRA to the system submitting data
<b>CallBackUrl</b>	String(250)	Mandatory	A callback URL for asynchronous processing in order to be notified on the final response of the request
<b>InsurerCompanyCode</b>	String(6)	Mandatory	Insurer code to be given by TIRA
<b>CoverNoteReferenceNumber</b>	String(6)	Mandatory	Cover Note reference number
<b>PremiumIncludingTax</b>	Numeric(1)	Mandatory	Premium charged including tax
<b>CurrencyCode</b>	String(3)	Mandatory	ISO 4217 currency code
<b>ExchangeRate</b>	Numeric(36,2)	Mandatory	Exchange rate
<b>AuthorizingOfficerName</b>	String(100)	Mandatory	Authorizing officer name
<b>AuthorizingOfficerTitle</b>	String(100)	Mandatory	Authorizing Officer title
<b>ReinsuranceCategory</b>	Numeric(1)	Mandatory	Reinsurance category 1. For facultative outward 2. For facultative inward
<b>ReinsuranceDtl: Sub root element for Cover Note details</b>			
<b>ParticipantCode</b>	String(50)	Mandatory	Insurer or Re-Insurer identification code given by TIRA
<b>ParticipantType</b>	Numeric(1)	Mandatory	Type of participation 1. Leader 2. Treaty Cession 3. Policy Cession outward 4. Facultative Outward

			Local 5. Facultative Outward Abroad 6. Facultative inward local 7. Facultative inward abroad
<b>ReinsuranceForm</b>	Numeric(1)	Mandatory	Form of reinsurance 1. Policy cession 2. Treat cession 3. Facultative
<b>ReinsuranceType</b>	Numeric(1)	Mandatory	Type of reinsurance 1. Facultative Proportion- Quota share 2. Facultative Non Proportion- Excess of Loss 3. Facultative Proportion- Surplus Treaty 4. Facultative Facultative Obligatory 5. Treaty Proportion- Quota share 6. Treaty Proportion- Surplus Treaty 7. Treaty Non Proportion -Excess of Loss 8. Treaty Non Proportion -Stop loss
<b>ReBrokerCode</b>	String(50)	Mandatory	Re insurance Broker Code given by TIRA
<b>BrokerageCommission</b>	Numeric(36,2)	Mandatory	Re insurance Brokerage commission paid
<b>ReinsuranceCommission</b>	Numeric(36,2)	Mandatory	Re insurance

			commission paid
<b>PremiumShare</b>	Numeric(36,2)	Mandatory	Re insurance Premium share (ceded or retained or received)
<b>ParticipationDate</b>	DateTime	Mandatory	Re insurance date and time as per YYYY-MM-DD'T'HH:MM:SS eng (2022-08-29T23:59:59) format

## 7.2 Reinsurance Data Submission Request Acknowledgement – *ReinsuranceReqAck*

```
<TiraMsg>
  <ReinsuranceReqAck>
    <AcknowledgementId>TIRA22424232355</AcknowledgementId>
    <RequestId>NIC22424232355</RequestId>
    <AcknowledgementStatusCode>TIRA001</AcknowledgementStatusCode>
    <AcknowledgementStatusDesc>Successful</AcknowledgementStatusDesc>
  </ReinsuranceReqAck>
  <MsgSignature>btrhrtigronoirengoienfionewif</MsgSignature>
</TiraMsg>
```

Tag	Data Type	Tag definition
<b>ReinsuranceReqAck: Reinsurance acknowledgment Header Information</b>		
<b>AcknowledgementId</b>	String(50)	Re insurance Request acknowledgement ID assigned by TIRA on a respective request from Insurer system
<b>RequestId</b>	String(50)	Insurer Request ID
<b>AcknowledgementStatusCode</b>	String(7)	Acknowledgement status code
<b>AcknowledgementStatusDesc</b>	String(100)	Acknowledgement status description

## 7.3 Reinsurance Data Submission Request Final Response – *ReinsuranceRes*

```
<TiraMsg>
  <ReinsuranceRes>
    <ResponseId>TIRA22424232355</ResponseId>
    <RequestId>NIC22424232355</RequestId>
    <ResponseStatusCode>TIRA001</ResponseStatusCode>
    <ResponseStatusDesc>Successful</ResponseStatusDesc>
  </ReinsuranceRes>
  <MsgSignature>ZG8iAoglv7N5IcbwwgwhRCab5TyFP+uHD3Cec9EH548u9we/YPPzYOH+ipo4uTuBBk
MS3mBvZDUAtN6Pe22koaQEVeKOWspHtcDt8Q3AoMH10eTYkCX294pB7iJTNq1u3jThvxXSIGeiiFWAcY
IsgyjjIIij9aNvoNuX7As3Iph0Gs2I3cZHjNEKuYMNsb4OH7tpkX2D53saVzUvJEkniswvKBMDTyi/vd
8odstItvX4ElPhTyaJopyzMhLViFPNybeUzdGZjAyAdeaFAx6NyWP4wKQu/ujO5rQfcC4baWDophg4bj
j15K67jC195wOvK+mU3n9A5qvtyHOulqn4Jg==</MsgSignature>
```

</TiraMsg>

Tag	Data Type	Condition	Tag definition
<b>ReinsuranceRes: Reinsurance header information</b>			
<b>ResponseId</b>	String(50)	Mandatory	TIRAMIS response ID
<b>RequestId</b>	String(50)	Mandatory	Insurer request ID
<b>ResponseStatusCode</b>	String(7)	Mandatory	Response status code
<b>ResponseStatusDesc</b>	String(100)	Mandatory	Response status description

#### 7.4 Reinsurance Data Submission Request Final Response Acknowledgement - *ReinsuranceResAck*

```

<TiraMsg>
  <ReinsuranceResAck>
    <AcknowledgementId>NIC22424232355</AcknowledgementId>
    <ResponseId>TIRA22424232355</ResponseId >
    <AcknowledgementStatusCode>TIRA001</AcknowledgementStatusCode>
    <AcknowledgementStatusDesc>Successful</AcknowledgementStatusDesc>
  </MotorCoverNoteRefResAck>
  <MsgSignature>htrjryuEYRGjrwAoglV7N5IcbwggwHRCAb5TyFP+uHD3Cec9EH548u9we/YPPzYOH+
ipo4uTuBBkMS3mBvZDUAtN6Pe22koaQEVeKOWspHtcDt8Q3AoMH10eTYkCX294pB7iJTNqlu3jThvxXS
IgEiiFWAcYIsgyjjIiij9aNvoNuX7As3Iph0Gs2I3cZHjnEKuYMNsb4OH7tpkX2D53saVzUvJEkniswv
KBmDTyi/vd8odstItvX4E1PhTyaJopyzMhLVifPNybEUzdGZjAyAdeaFAx6NyWP4wKQu/ujO5rQfc4b
aWDophg4bjj15K67jC195wOvK+mU3n9A5qvtyHOulqn4Jg==</MsgSignature>
</TiraMsg>

```

Tag	Data Type	Tag definition
<b>ReinsuranceResAck: Reinsurance response acknowledgment Header Information</b>		
<b>AcknowledgementId</b>	String(50)	Re insurance Response acknowledgement ID assigned by INSURER on a respective response from TIRAMIS system
<b>ResponseId</b>	String(50)	TIRAMIS Response ID
<b>AcknowledgementStatusCode</b>	String(7)	Acknowledgement status code
<b>AcknowledgementStatusDesc</b>	String(100)	Acknowledgement status description

## 8. POLICY DATA SUBMISSION

### 8.1 Policy Data Submission Request - *PolicyReq*

```

<TiraMsg>
  <PolicyReq>
    <PolicyHdr>
      <RequestId>NIC22424232355</RequestId>
      <CompanyCode>IC0003</CompanyCode>
      <SystemCode>SYS001</SystemCode>
    <CallBackUrl>http://nic.co.tz/api/CoverNoteref/response</CallBackUrl>
      <InsurerCompanyCode>IC001</InsurerCompanyCode>
    </PolicyHdr>
    <PolicyDtl>
      <PolicyNumber>CV224223255</PolicyNumber>
    <PolicyOperativeClause>uwbfbuebwfuibwfbwiefbuebwfueiwfewbfubfuwfwibfweiufbweiubf
    </PolicyOperativeClause>
      <SpecialConditions>veoighe8hioerhfiwe</SpecialConditions>
      <Exclusions>veoighe8higefrefeifoerhfiwe</Exclusions>
      <AppliedCoverNotes>
        <CoverNoteReferenceNumber>4242424</CoverNoteReferenceNumber>
        <CoverNoteReferenceNumber>2323235</CoverNoteReferenceNumber>
        <CoverNoteReferenceNumber>4353646</CoverNoteReferenceNumber>
      </AppliedCoverNotes>
    </PolicyDtl>
  </PolicyReq>
  <MsgSignature>7N5IcbgergreSWgergiwwgwHRCab5TyFP+uHD3Cec9EH548u9we/YPPzYOH+ipo4uT
  uBBkMS3mBvZDUAtN6Pe22koaQEVeKOWspHtcDt8Q3AoMH10eTYkCX294pB7iJTNqlu3jThvxXSIgEiiF
  WAcYIsgyjjIIij9aNvoNuX7As3Iph0Gs2I3cZHjnEKuYMNSb4OH7tpkX2D53saVzUvJEkniswvKBMDTy
  i/vd8odstItvX4ElPhTyaJopyzMhLVifPNybEUzdGZjAyAdeaFAx6NyWP4wKQu/ujO5rQfcC4baWDoph
  g4bjj15K67jC195wOvK+mU3n9A5qvtyHOulqn4Jg==</MsgSignature>
</TiraMsg>

```

Tag Name	Data Type	Condition	Tag Definition
<b>PolicyReq: Policy data submission request sub root element</b>			
<b>PolicyHdr: Policy header data submission header details sub root element</b>			
<b>RequestId</b>	String(50)	Mandatory	Unique identification assigned by insurer for each request
<b>CompanyCode</b>	String(6)	Mandatory	TIRA assigned identification for the System owner submitting data to TIRAMIS
<b>SystemCode</b>	String(12)	Mandatory	System identification assigned by TIRA to the system submitting data
<b>CallBackUrl</b>	String(250)	Mandatory	A callback URL for asynchronous processing in order to

			be notified on the final response of the request
<b>InsurerCompanyCode</b>	String(6)	Mandatory	Insurer code to be given by TIRA
<b>PolicyDtl: Policy data details Sub root element</b>			
<b>PolicyNumber</b>	String(50)	Mandatory	Policy number as per Insurer
<b>PolicyOperativeClause</b>	String(1000)	Mandatory	Policy Operative Clauses
<b>SpecialConditions</b>	String(1000)	Mandatory	Policy special conditions
<b>Exclusions</b>	String(1000)	Mandatory/Optional	Policy exclusions if any
<b>AppliedCoverNotes</b>			
<b>CoverNoteReferenceNumber</b>	String(50)	Mandatory	Cover Note reference number

## 8.2 Policy Data Submission Request Acknowledgement – *PolicyReqAck*

```

<TiraMsg>
  <PolicyReqAck>
    <AcknowledgementId>TIRA22424232355</AcknowledgementId>
    <RequestId>NIC22424232355</RequestId>
    <AcknowledgementStatusCode>TIRA001</AcknowledgementStatusCode>
    <AcknowledgementStatusDesc>Successful</AcknowledgementStatusDesc>
  </PolicyReqAck>
  <MsgSignature>btrhrtigronoirengoienfionewif</MsgSignature>
</TiraMsg>

```

Tag	Data Type	Tag definition
<b>PolicyReqAck: Policy submission request acknowledgment Header Information</b>		
<b>AcknowledgementId</b>	String(50)	Policy submission Request acknowledgment ID assigned by TIRA on a respective request from Insurer system
<b>RequestId</b>	String(50)	Insurer Request ID
<b>AcknowledgementStatusCode</b>	String(7)	Acknowledgement status code
<b>AcknowledgementStatusDesc</b>	String(100)	Acknowledgement status description

### 8.3 Policy Data Submission Request Final Response – *PolicyRes*

```

<TiraMsg>
  <PolicyRes>
    <ResponseId>TIRA22424232355</ResponseId>
    <RequestId>NIC22424232355</RequestId>
    <ResponseStatusCode>TIRA001</ResponseStatusCode>
    <ResponseStatusDesc>Successful</ResponseStatusDesc>
  </PolicyRes>
  <MsgSignature>btrhrtigronoirengoienfionewiffjnniewnfinionwef</MsgSignature>
</TiraMsg>

```

Tag	Data Type	Condition	Tag definition
<b>PolicyRes: Policy data submission request final response header information</b>			
<b>ResponseId</b>	String(50)	Mandatory	TIRAMIS response ID
<b>RequestId</b>	String(50)	Mandatory	Insurer request ID
<b>ResponseStatusCode</b>	String(7)	Mandatory	Response status code
<b>ResponseStatusDesc</b>	String(100)	Mandatory	Response status description

### 8.4 Policy Data Submission Request Final Response Acknowledgement - *PolicyResAck*

```

<TiraMsg>
  <PolicyResAck>
    <AcknowledgementId>NIC22424232355</AcknowledgementId>
    <ResponseId>TIRA22424232355</ResponseId >
    <AcknowledgementStatusCode>TIRA001</AcknowledgementStatusCode>
    <AcknowledgementStatusDesc>Successful</AcknowledgementStatusDesc>
  </PolicyResAck>
  <MsgSignature>btrhrtigronoirengoienfionewif</MsgSignature>
</TiraMsg>

```

Tag	Data Type	Tag definition
<b>PolicyResAck: Policy data submission request response acknowledgment Header Information</b>		
<b>AcknowledgementId</b>	String(50)	Policy data submission Response acknowledgement ID assigned by INSURER on a respective response from TIRAMIS system
<b>ResponseId</b>	String(50)	TIRAMIS Response ID
<b>AcknowledgementStatusCode</b>	String(7)	Acknowledgement status code

<b>AcknowledgementStatusDesc</b>	String(100)	Acknowledgement status description
----------------------------------	-------------	------------------------------------

## 9. CLAIM NOTIFICATION SUBMISSION

### 9.1 Claim Notification Submission Request - *ClaimNotificationRefReq*

```

<TiraMsg>
  <ClaimNotificationRefReq>
    <ClaimNotificationHdr>
      <RequestId>NIC22424232355</RequestId>
      <CompanyCode>IC0003</CompanyCode>
      <SystemCode>SYS0003</SystemCode>
      <CallBackUrl>http://nic.co.tz/api/CoverNoteref/response</CallBackUrl>
      <InsurerCompanyCode>IC001</InsurerCompanyCode>
      <TranCompanyCode>IC001</TranCompanyCode>
    </ClaimNotificationHdr>
    <ClaimNotificationDtl>
      <ClaimNotificationNumber>NIC00004</ClaimNotificationNumber>
      <CoverNoteReferenceNumber>3252-5252</CoverNoteReferenceNumber>
      <ClaimReportDate>2020-09-15T13:55:22</ClaimReportDate>
      <ClaimFormDullyFilled>Y</ClaimFormDullyFilled>
      <LossDate>2020-09-15T13:55:22</LossDate>
      <LossNature>Fire and Allied Perils</LossNature>
      <LossType>Bodily Injury</LossType>
      <LossLocation>Morogoro</LossLocation>
      <OfficerName>John Doe</OfficerName>
      <OfficerTitle>Underwriter</OfficerTitle>
    </ClaimNotificationDtl>
  </ClaimNotificationRefReq>
<MsgSignature>figuiiojwjfuuehgrhgherheihfegheheiofwhefioewiofhiwhfiowhfi</MsgSignature>
</TiraMsg>

```

Tag Name	Data Type	Condition	Tag Definition
<b>ClaimNotificationRefReq: Claim notification reference number data submission request sub root element</b>			
<b>ClaimNotificationHdr: Claim notification data header details sub root element</b>			
<b>RequestId</b>	String(50)	Mandatory	Unique identification assigned by insurer for each request
<b>CompanyCode</b>	String(6)	Mandatory	TIRA assigned identification for the System owner submitting data to TIRAMIS
<b>SystemCode</b>	String(12)	Mandatory	System identification assigned by TIRA to the system submitting data
<b>CallBackUrl</b>	String(250)	Mandatory	A callback URL for asynchronous processing in order to be notified on the final response of the request

<b>InsurerCompanyCode</b>	String(6)	Mandatory	Insurer code to be given by TIRA
<b>TranCompanyCode</b>	String(6)	Mandatory	Identification code of the entity which did sale the submitted Cover Note details. It is given by TIRA
<b>ClaimNotificationDtl: Claim notification details Sub root element</b>			
<b>ClaimNotificationNumber</b>	String(50)	Mandatory	Claim notification number as per Insurer
<b>CoverNoteReferenceNumber</b>	String(50)	Mandatory	Cover Note reference number
<b>ClaimReportDate</b>	DateTime	Mandatory	Claim report date and time as per YYYY-MM-DD'T'HH:MM:SS eng (2022-08-29T23:59:59) format
<b>ClaimFormDullyFilled</b>	String(1)	Mandatory	If filled claim form is submitted or Not. Y – Yes N – No
<b>LossNature</b>	String(100)	Mandatory	Nature of loss
<b>LossType</b>	String(100)	Mandatory	Type of loss
<b>LossLocation</b>	String(100)	Mandatory	Location of loss
<b>OfficerName</b>	String(100)	Mandatory	Name of authorizing officer
<b>OfficerTitle</b>	String(100)	Mandatory	Title of authorizing officer

## 9.2 Claim Notification Data Submission Request Acknowledgement – *ClaimNotificationRefReqAck*

```

<TiraMsg>
  <ClaimNotificationRefReqAck>
    <AcknowledgementId>TIRA22424232355</AcknowledgementId>
    <RequestId>NIC22424232355</RequestId>
    <AcknowledgementStatusCode>TIRA001</AcknowledgementStatusCode>
    <AcknowledgementStatusDesc>Successful</AcknowledgementStatusDesc>
  </ClaimNotificationRefReqAck>
  <MsgSignature>btrhrtigrono irengoienfionewif</MsgSignature>
</TiraMsg>

```

Tag	Data Type	Tag definition
<b>ClaimNotificationRefReqAck: Claim notification submission request acknowledgment Header Information</b>		

<b>AcknowledgementId</b>	String(50)	Claim notification submission Request acknowledgement ID assigned by TIRA on a respective request from Insurer system
<b>RequestId</b>	String(50)	Insurer Request ID
<b>AcknowledgementStatusCode</b>	String(7)	Acknowledgement status code
<b>AcknowledgementStatusDesc</b>	String(100)	Acknowledgement status description

### 9.3 Claim Notification Data Submission Request Final Response – **ClaimNotificationRefRes**

```
<TiraMsg>
  <ClaimNotificationRefRes>
    <ResponseId>TIRA22424232355</ResponseId>
    <RequestId>NIC22424232355</RequestId>
    <ClaimReferenceNumber>3325253254</ClaimReferenceNumber>
    <ResponseStatusCode>TIRA001</ResponseStatusCode>
    <ResponseStatusDesc>Successful</ResponseStatusDesc>
  </ClaimNotificationRefRes>
  <MsgSignature>btrhrtigronoirengoienfionewif</MsgSignature>
</TiraMsg>
```

Tag	Data Type	Condition	Tag definition
<b>ClaimNotificationRefRes: Claim notification data submission request final response header information</b>			
<b>ResponseId</b>	String(50)	Mandatory	TIRAMIS response ID
<b>RequestId</b>	String(50)	Mandatory	Insurer request ID
<b>ClaimReferenceNumber</b>	String(50)	Mandatory	Claim reference number
<b>ResponseStatusCode</b>	String(7)	Mandatory	Response status code
<b>ResponseStatusDesc</b>	String(100)	Mandatory	Response status description

### 9.4 Claim Notification Data Submission Request Final Response Acknowledgement - **ClaimNotificationRefResAck**

```
<TiraMsg>
  <ClaimNotificationRefResAck>
    <AcknowledgementId>NIC22424232355</AcknowledgementId>
    <ResponseId>TIRA22424232355</ResponseId>
    <AcknowledgementStatusCode>TIRA001</AcknowledgementStatusCode>
    <AcknowledgementStatusDesc>Successful</AcknowledgementStatusDesc>
  </ClaimNotificationRefResAck>
  <MsgSignature>btrhrtigronoirengoienfionewif</MsgSignature>
```

</TiraMsg>

Tag	Data Type	Tag definition
<b>ClaimNotificationRefResAck: Claim notification data submission request response acknowledgment Header Information</b>		
<b>AcknowledgementId</b>	String(50)	Claim notification data submission Response acknowledgement ID assigned by INSURER on a respective response from TIRAMIS system
<b>ResponseId</b>	String(50)	TIRAMIS Response ID
<b>AcknowledgementStatusCode</b>	String(7)	Acknowledgement status code
<b>AcknowledgementStatusDesc</b>	String(100)	Acknowledgement status description

## 10. CLAIM INTIMATION SUBMISSION

### 10.1 Claim Intimation Submission Request – *ClaimIntimationReq*

```
<TiraMsg>
  <ClaimIntimationReq>
    <ClaimIntimationHdr>
      <RequestId>AB3232532523344</RequestId>
      <CompanyCode>IC100</CompanyCode>
      <SystemCode>SYS001</SystemCode>
      <CallBackUrl>http://nic.co.tz/api/CoverNoteref/response</CallBackUrl>
      <InsurerCompanyCode>IC100</InsurerCompanyCode>
    </ClaimIntimationHdr>
    <ClaimIntimationDtl>
      <ClaimIntimationNumber>322WQ25234234</ClaimIntimationNumber>
      <ClaimReferenceNumber>10020-25400-07720</ClaimReferenceNumber>
      <CoverNoteReferenceNumber>10020-25400-
07720</CoverNoteReferenceNumber>
      <ClaimIntimationDate>2020-09-10T13:55:22</ClaimIntimationDate>
      <CurrencyCode>USD</CurrencyCode>
      <ExchangeRate>2000.00</ExchangeRate>
      <ClaimEstimatedAmount>2000000.00</ClaimEstimatedAmount>
      <ClaimReserveAmount>1000000.00</ClaimReserveAmount>
      <ClaimReserveMethod>Chain Ladder</ClaimReserveMethod>
      <LossAssessmentOption>1</LossAssessmentOption>
      <AssessorName>Baraka Kiswigu</AssessorName>
      <AssessorIdNumber>124214114</AssessorIdNumber>
      <AssessorIdType>1</AssessorIdType>
      <Claimants>
        <Claimant>
          <ClaimantName>Augustino Aidan Mwageni</ClaimantName>
          <ClaimantBirthDate>1920-02-05</ClaimantBirthDate>
          <ClaimantCategory>2</ClaimantCategory>
          <ClaimantType>1</ClaimantType>
          <ClaimantIdNumber>24241241</ClaimantIdNumber>
          <ClaimantIdType>1</ClaimantIdType>
          <Gender></Gender>
          <CountryCode>TZA</CountryCode>
          <Region>Region</Region>
          <District>Ilala</District>
          <Street></Street>
          <ClaimantPhoneNumber>255713525539</ClaimantPhoneNumber>
          <ClaimantFax></ClaimantFax>
          <PostalAddress></PostalAddress>
          <EmailAddress></EmailAddress>
        </Claimant>
        <Claimant>
          <ClaimantName>KISWIGU Company Ltd</ClaimantName>
          <ClaimantBirthDate>1950-02-05</ClaimantBirthDate>
          <ClaimantCategory>2</ClaimantCategory>
          <ClaimantType>2</ClaimantType>
          <ClaimantIdNumber>3452525235525</ClaimantIdNumber>
          <ClaimantIdType>3</ClaimantIdType>
          <Gender></Gender>
          <CountryCode>TZA</CountryCode>
          <Region>Region</Region>
          <District>Ilala</District>
          <Street></Street>
          <ClaimantPhoneNumber>255713525539</ClaimantPhoneNumber>
          <ClaimantFax></ClaimantFax>
          <PostalAddress></PostalAddress>
        </Claimant>
      </Claimants>
    </ClaimIntimationDtl>
  </ClaimIntimationReq>
</TiraMsg>
```

```

        <EmailAddress></EmailAddress>
    </Claimant>
</Claimants>
</ClaimIntimationDtl>
</ClaimIntimationReq>

```

```

<MsgSignature>figuiiojwjfuuehgrhgherheihfegheheiofwhefioewiofhiwhfiowhfi</MsgSignature>
</TiraMsg>

```

Tag Name	Data Type	Condition	Tag Definition
<b>ClaimIntimationReq: Claim intimation data submission request sub root element</b>			
<b>ClaimIntimationHdr: Claim intimation data header details sub root element</b>			
<b>RequestId</b>	String(50)	Mandatory	Unique identification assigned by insurer for each request
<b>CompanyCode</b>	String(6)	Mandatory	TIRA assigned identification for the System owner submitting data to TIRAMIS
<b>SystemCode</b>	String(12)	Mandatory	System identification assigned by TIRA to the system submitting data
<b>CallBackUrl</b>	String(250)	Mandatory	A callback URL for asynchronous processing in order to be notified on the final response of the request
<b>InsurerCompanyCode</b>	String(6)	Mandatory	Insurer code to be given by TIRA
<b>ClaimIntimationDtl: Claim intimation details Sub root element</b>			
<b>ClaimIntimationNumber</b>	String(50)	Mandatory	Claim intimation number
<b>ClaimReferenceNumber</b>	String(50)	Mandatory	Claim reference number
<b>CoverNoteReferenceNumber</b>	String(50)	Mandatory	Cover Note reference number
<b>ClaimIntimationDate</b>	DateTime	Mandatory	Claim intimation date and time as per YYYY-MM-DD'T'HH:MM:SS eng (2022-08-29T23:59:59) format
<b>ClaimEstimatedAmount</b>	Numeric(36,2)	Mandatory	Claim estimated amount
<b>ClaimReserveAmount</b>	Numeric(36,2)	Mandatory	Claim reserve amount
<b>CurrencyCode</b>	String(3)	Mandatory	ISO 4217 currency code

<b>ExchangeRate</b>	Numeric(36,2)	Mandatory	Exchange rate
<b>ClaimReserveMethod</b>	String(100)	Mandatory	Claim reserve method
<b>LossAssessmentOption</b>	Number(1)	Mandatory	Loss assessment option 1. In-house - Insurer employee 2. External - Registered insurance adjuster
<b>AssessorName</b>	String(100)	Mandatory	Name of assessor
<b>AssessorIdNumber</b>	String(50)	Mandatory	Assessor identification number
<b>AssessorIdType</b>	Number(1)	Mandatory	Assessor Identification type: 1. National Identification Number (NIN) 2. Voters registration number 3. Passport number 4. Driving License 5. Zanzibar Resident Id(ZANID) 6. Tax Identification Number (TIN) 7. Company Incorporation Certificate Number
<b>Claimants: Claimants details Sub root element</b>			
<b>Claimant: Claimant details Sub root element</b>			
<b>ClaimantName</b>	String(100)	Mandatory/Optional	Claimant name
<b>ClaimantBirthDate</b>	Date	Mandatory/Optional	Claimant birth date
<b>ClaimantCategory</b>	Number(1)	Mandatory/Optional	Claimant category: 1. Policyholder 2. Third Party
<b>ClaimantType</b>	Number(1)	Mandatory/Optional	Claimant type: 1. Individual 2. Corporate
<b>ClaimantIdNumber</b>	String(50)	Mandatory/Optional	Claimant Identification Number

<b>ClaimantIdType</b>	Number(1)	Mandatory/Optional	Claimant Identification type: 1. National Identification Number (NIN) 2. Voters registration number 3. Passport number 4. Driving License 5. Zanzibar Resident Id(ZANID) 6. Tax Identification Number (TIN) 7. Company Incorporation Certificate Number
<b>Gender</b>	String(1)	Mandatory/Optional	Claimant gender: F – Female M – Male
<b>CountryCode</b>	String(3)	Mandatory	Claimant ISO 3166 international standard country codes (alpha-3)
<b>District</b>	String(100)	Mandatory	Claimant district
<b>Street</b>	String(100)	Optional	Claimant street
<b>ClaimantPhoneNumber</b>	String(50)	Mandatory	Claimant registered phone number
<b>ClaimantFax</b>	String(50)	Optional	Claimant facsimile number
<b>PostalAddress</b>	String(50)	Optional	Claimant postal address
<b>EmailAddress</b>	String(50)	Optional	Claimant email address

## 10.2 Claim Intimation Data Submission Request Acknowledgement – *ClaimIntimationReqAck*

```

<TiraMsg>
  <ClaimIntimationReqAck>
    <AcknowledgementId>TIRA22424232355</AcknowledgementId>
    <RequestId>NIC22424232355</RequestId>
    <AcknowledgementStatusCode>TIRA001</AcknowledgementStatusCode>
    <AcknowledgementStatusDesc>Successful</AcknowledgementStatusDesc>
  </ClaimIntimationReqAck>
  <MsgSignature>btrhrtigronoirengoienfionewif</MsgSignature>
</TiraMs

```

Tag	Data Type	Tag definition
<b>ClaimIntimationReqAck: Claim intimation data submission request acknowledgment Header Information</b>		
<b>AcknowledgementId</b>	String(50)	Claim intimation data submission Request acknowledgement ID assigned by TIRA on a respective request from Insurer system
<b>RequestId</b>	String(50)	Insurer Request ID
<b>AcknowledgementStatusCode</b>	String(7)	Acknowledgement status code
<b>AcknowledgementStatusDesc</b>	String(100)	Acknowledgement status description

### 10.3 Claim Intimation Data Submission Request Final Response – *ClaimIntimationRes*

```

<TiraMsg>
  <ClaimIntimationRes>
    <ResponseId>TIRA22424232355</ResponseId>
    <RequestId>NIC22424232355</RequestId>
    <ResponseStatusCode>TIRA001</ResponseStatusCode>
    <ResponseStatusDesc>Successful</ResponseStatusDesc>
  </ClaimIntimationRes>
  <MsgSignature>btrhrtigronoirengoienfionewif</MsgSignature>
</TiraMsg>

```

Tag	Data Type	Condition	Tag definition
<b>ClaimIntimationRes: Claim intimation data submission request final response header information</b>			
<b>ResponseId</b>	String(50)	Mandatory	TIRAMIS response ID
<b>RequestId</b>	String(50)	Mandatory	Insurer request ID
<b>ResponseStatusCode</b>	String(7)	Mandatory	Response status code
<b>ResponseStatusDesc</b>	String(100)	Mandatory	Response status description

### 10.4 Claim Intimation Data Submission Request Final Response Acknowledgement - *ClaimIntimationResAck*

```

<TiraMsg>
  <ClaimIntimationResAck>
    <AcknowledgementId>NIC22424232355</AcknowledgementId>
    <ResponseId>TIRA22424232355</ResponseId>
    <AcknowledgementStatusCode>TIRA001</AcknowledgementStatusCode>
    <AcknowledgementStatusDesc>Successful</AcknowledgementStatusDesc>
  </ClaimIntimationResAck>
  <MsgSignature>btrhrtigronoirengoienfionewif</MsgSignature>
</TiraMsg>

```

Tag	Data Type	Tag definition
<b>ClaimIntimationResAck: Claim intimation data submission request response acknowledgment Header Information</b>		
<b>AcknowledgementId</b>	String(50)	Claim intimation data submission Response acknowledgement ID assigned by INSURER on a respective response from TIRAMIS system
<b>ResponseId</b>	String(50)	TIRAMIS Response ID
<b>AcknowledgementStatusCode</b>	String(7)	Acknowledgement status code
<b>AcknowledgementStatusDesc</b>	String(100)	Acknowledgement status description

## 11. CLAIM ASSESSMENT DATA SUBMISSION

### 11.1 Claim Assessment Submission Request – *ClaimAssessmentReq*

```

<TiraMsg>
  <ClaimAssessmentReq>
    <ClaimAssessmentHdr>
      <RequestId>AB3232532523344</RequestId>
      <CompanyCode>IC100</CompanyCode>
      <SystemCode>SYS001</SystemCode>
      <CallBackUrl>http://nic.co.tz/api/CoverNoteref/response</CallBackUrl>
      <InsurerCompanyCode>IC100</InsurerCompanyCode>
    </ClaimAssessmentHdr>
    <ClaimAssessmentDtl>
      <ClaimAssessmentNumber>322WQ25234234</ClaimAssessmentNumber>
      <ClaimIntimationNumber>35234234</ClaimIntimationNumber>
      <ClaimReferenceNumber>10020-25400-07720</ClaimReferenceNumber>
      <CoverNoteReferenceNumber>10020-25400-
07720</CoverNoteReferenceNumber>
      <AssessmentReceivedDate>2020-09-10T13:55:22</AssessmentReceivedDate>
      <AssessmentReportSummary>rgegerufuiwiuefuiqwgquqfi</AssessmentReportSummary>
      <CurrencyCode>USD</CurrencyCode>
      <ExchangeRate>2000.00</ExchangeRate>
      <AssessmentAmount>20000.00</AssessmentAmount>
      <ApprovedClaimAmount>20000.00</ApprovedClaimAmount>
      <ClaimApprovalDate>2020-09-10T13:55:22</ClaimApprovalDate>
      <ClaimApprovalAuthority>CEO</ClaimApprovalAuthority>
      <IsReAssessment>Y</IsReAssessment>
      <Claimants>
        <Claimant>
          <ClaimantCategory>2</ClaimantCategory>
          <ClaimantType>1</ClaimantType>
          <ClaimantIdNumber>24241241</ClaimantIdNumber>
          <ClaimantIdType>1</ClaimantIdType>
        </Claimant>
        <Claimant>
          <ClaimantCategory>2</ClaimantCategory>
          <ClaimantType>2</ClaimantType>
          <ClaimantIdNumber>3452525235525</ClaimantIdNumber>
          <ClaimantIdType>3</ClaimantIdType>
        </Claimant>
      </Claimants>
    </ClaimAssessmentDtl>
  </ClaimAssessmentReq>
<MsgSignature>figuiiojwjfuuehgrhgherheihfegheheiofwhefioewiofhiwhfiowhfi</MsgSig
nature>
</TiraMsg>

```

Tag Name	Data Type	Condition	Tag Definition
<b>ClaimAssessmentReq: Claim assessment data submission request sub root element</b>			
<b>ClaimAssessmentHdr: Claim assessment data header details sub root element</b>			
<b>RequestId</b>	String(50)	Mandatory	Unique identification assigned by insurer for each request
<b>CompanyCode</b>	String(6)	Mandatory	TIRA assigned identification for the System owner submitting data to

			TIRAMIS
<b>SystemCode</b>	String(12)	Mandatory	System identification assigned by TIRA to the system submitting data
<b>CallBackUrl</b>	String(250)	Mandatory	A callback URL for asynchronous processing in order to be notified on the final response of the request
<b>InsurerCompanyCode</b>	String(6)	Mandatory	Insurer code to be given by TIRA
<b>ClaimAssessmentDtl: Claim assessment details Sub root element</b>			
<b>ClaimAssessmentNumber</b>	String(50)	Mandatory	Claim assessment number
<b>ClaimIntimationNumber</b>	String(50)	Mandatory	Claim intimation number
<b>ClaimReferenceNumber</b>	String(50)	Mandatory	Claim reference number
<b>CoverNoteReferenceNumber</b>	String(50)	Mandatory	Cover Note reference number
<b>AssessmentReceivedDate</b>	DateTime	Mandatory	Assessment received date and time as per YYYY-MM-DD'T'HH:MM:SS eng (2022-08-29T23:59:59) format
<b>AssessmentReportSummary</b>	String(1000)	Mandatory	Assessment report summary
<b>CurrencyCode</b>	String(3)	Mandatory	ISO 4217 currency code
<b>ExchangeRate</b>	Numeric(36,2)	Mandatory	Exchange rate
<b>AssessmentAmount</b>	Numeric(36,2)	Mandatory	Assessment amount
<b>ApprovedClaimAmount</b>	Numeric(36,2)	Mandatory	Approved claim amount
<b>ClaimApprovalDate</b>	DateTime	Mandatory	Assessment received date and time as per YYYY-MM-DD'T'HH:MM:SS eng (2022-08-29T23:59:59) format
<b>ClaimApprovalAuthority</b>	String(100)	Mandatory	Claim approval authority
<b>IsReAssessment</b>	String(1)	Mandatory	Is this reassessment: Y – Yes

			N – No
<b>Claimants:- Claimants details Sub root element</b>			
<b>Claimant:- Claimant details Sub root element</b>			
<b>ClaimantCategory</b>	Number(1)	Mandatory/Optional	Claimant category: 1. Policyholder 2. Third Party
<b>ClaimantType</b>	Number(1)	Mandatory/Optional	Claimant type: 1. Individual 2. Corporate
<b>ClaimantIdNumber</b>	String(50)	Mandatory/Optional	Claimant Identification Number
<b>ClaimantIdType</b>	Number(1)	Mandatory/Optional	Claimant Identification type: 1. National Identification Number (NIN) 2. Voters registration number 3. Passport number 4. Driving License 5. Zanzibar Resident Id(ZANID) 6. Tax Identification Number (TIN) 7. Company Incorporation Certificate Number

## 11.2 Claim Assessment Data Submission Request Acknowledgement – *ClaimAssessmentReqAck*

```

<TiraMsg>
  <ClaimAssessmentReqAck>
    <AcknowledgementId>TIRA22424232355</AcknowledgementId>
    <RequestId>NIC22424232355</RequestId>
    <AcknowledgementStatusCode>TIRA001</AcknowledgementStatusCode>
    <AcknowledgementStatusDesc>Successful</AcknowledgementStatusDesc>
  </ClaimAssessmentReqAck>
  <MsgSignature>btrhrtigrono irengoienfionewif</MsgSignature>

```

</TiraMsg>

Tag	Data Type	Tag definition
<b>ClaimAssessmentReqAck: Claim assessment data submission request acknowledgment Header Information</b>		
<b>AcknowledgementId</b>	String(50)	Claim assessment data submission Request acknowledgement ID assigned by TIRA on a respective request from Insurer system
<b>RequestId</b>	String(50)	Insurer Request ID
<b>AcknowledgementStatusCode</b>	String(7)	Acknowledgement status code
<b>AcknowledgementStatusDesc</b>	String(100)	Acknowledgement status description

### 11.3 Claim Assessment Data Submission Request Final Response – *ClaimAssessmentRes*

```

<TiraMsg>
  <ClaimAssessmentRes>
    <ResponseId>TIRA22424232355</ResponseId>
    <RequestId>NIC22424232355</RequestId>
    <ResponseStatusCode>TIRA001</ResponseStatusCode>
    <ResponseStatusDesc>Successful</ResponseStatusDesc>
  </ClaimAssessmentRes>
  <MsgSignature>btrhrtigronoirengoioenfionewif</MsgSignature>
</TiraMsg>

```

Tag	Data Type	Condition	Tag definition
<b>ClaimAssessmentRes: Claim assessment data submission request final response header information</b>			
<b>ResponseId</b>	String(50)	Mandatory	TIRAMIS response ID
<b>RequestId</b>	String(50)	Mandatory	Insurer request ID
<b>ResponseStatusCode</b>	String(7)	Mandatory	Response status code
<b>ResponseStatusDesc</b>	String(100)	Mandatory	Response status description

### 11.4 Claim Intimation Data Submission Request Final Response Acknowledgement - *ClaimAssessmentResAck*

```

<TiraMsg>
  <ClaimAssessmentResAck>
    <AcknowledgementId>NIC22424232355</AcknowledgementId>
    <ResponseId>TIRA22424232355</ResponseId>
    <AcknowledgementStatusCode>TIRA001</AcknowledgementStatusCode>
    <AcknowledgementStatusDesc>Successful</AcknowledgementStatusDesc>
  </ClaimAssessmentResAck>

```

```
<MsgSignature>btrhrtigronoirengoienfionewif</MsgSignature>
</TiraMsg>
```

Tag	Data Type	Tag definition
<b>ClaimAssessmentResAck: Claim assessment data submission request response acknowledgment Header Information</b>		
<b>AcknowledgementId</b>	String(50)	Claim assessment data submission Response acknowledgement ID assigned by INSURER on a respective response from TIRAMIS system
<b>ResponseId</b>	String(50)	TIRAMIS Response ID
<b>AcknowledgementStatusCode</b>	String(7)	Acknowledgement status code
<b>AcknowledgementStatusDesc</b>	String(100)	Acknowledgement status description

## 12. DISCHARGE VOUCHER DATA SUBMISSION

### 12.1 Discharge Voucher Submission Request – *DischargeVoucherReq*

```

<TiraMsg>
  <DischargeVoucherReq>
    <DischargeVoucherHdr>
      <RequestId>AB3232532523344</RequestId>
      <CompanyCode>IC100</CompanyCode>
      <SystemCode>SYS001</SystemCode>
      <CallBackUrl>http://nic.co.tz/api/CoverNoteref/response</CallBackUrl>
      <InsurerCompanyCode>IC100</InsurerCompanyCode>
    </DischargeVoucherHdr>
    <DischargeVoucherDtl>
      <DischargeVoucherNumber>322WQ25234234</DischargeVoucherNumber>
      <ClaimAssessmentNumber>322WQ252323423q4</ClaimAssessmentNumber>
      <ClaimReferenceNumber>10020-25400-07720</ClaimReferenceNumber>
      <CoverNoteReferenceNumber>10020-25400-
07720</CoverNoteReferenceNumber>
      <DischargeVoucherDate>2020-09-10T13:55:22</DischargeVoucherDate>
      <CurrencyCode>USD</CurrencyCode>
      <ExchangeRate>2000.00</ExchangeRate>
      <ClaimOfferCommunicationDate>2020-09-
10T13:55:22</ClaimOfferCommunicationDate>
      <ClaimOfferAmount>5000000</ClaimOfferAmount>
      <ClaimantResponseDate>2020-09-10T13:55:22</ClaimantResponseDate>
      <AdjustmentDate>2020-09-10T13:55:22</AdjustmentDate>
      <AdjustmentReason>vhrefhrehfohfiwhei</AdjustmentReason>
      <AdjustmentAmount>1000000.00</AdjustmentAmount>
      <ReconciliationDate>2020-09-10T13:55:22</ReconciliationDate>
      <ReconciliationSummary>vyuergvfwfwieuvuiwvfiubbegwe</ReconciliationSummary>
      <ReconciledAmount>200000</ReconciledAmount>
      <OfferAccepted>N</OfferAccepted>
      <Claimants>
        <Claimant>
          <ClaimantCategory>2</ClaimantCategory>
          <ClaimantType>1</ClaimantType>
          <ClaimantIdNumber>24241241</ClaimantIdNumber>
          <ClaimantIdType>1</ClaimantIdType>
        </Claimant>
        <Claimant>
          <ClaimantCategory>2</ClaimantCategory>
          <ClaimantType>2</ClaimantType>
          <ClaimantIdNumber>3452525235525</ClaimantIdNumber>
          <ClaimantIdType>3</ClaimantIdType>
        </Claimant>
      </Claimants>
    </DischargeVoucherDtl>
  </DischargeVoucherReq>
<MsgSignature>figuiiojwjfuuehgrhgherheihfegheheiofwhefioewiofhiwhfiowhfi</MsgSig
nature>
</TiraMsg>

```

Tag Name	Data Type	Condition	Tag Definition
<b>DischargeVoucherReq</b>	<b>Discharge voucher data submission request sub root element</b>		
<b>DischargeVoucherHdr</b>	<b>Discharge voucher data header details sub root element</b>		

<b>RequestId</b>	String(50)	Mandatory	Unique identification assigned by insurer for each request
<b>CompanyCode</b>	String(6)	Mandatory	TIRA assigned identification for the System owner submitting data to TIRAMIS
<b>SystemCode</b>	String(12)	Mandatory	System identification assigned by TIRA to the system submitting data
<b>CallBackUrl</b>	String(250)	Mandatory	A callback URL for asynchronous processing in order to be notified on the final response of the request
<b>InsurerCompanyCode</b>	String(6)	Mandatory	Insurer code to be given by TIRA
<b>DischargeVoucherDtl: Discharge voucher details Sub root element</b>			
<b>DischargeVoucherNumber</b>	String(50)	Mandatory	Discharge voucher number
<b>ClaimAssessmentNumber</b>	String(50)	Mandatory	Claim assessment number
<b>ClaimReferenceNumber</b>	String(50)	Mandatory	Claim reference number
<b>CoverNoteReferenceNumber</b>	String(50)	Mandatory	Cover Note reference number
<b>DischargeVoucherDate</b>	DateTime	Mandatory	Discharge voucher date
<b>CurrencyCode</b>	String(3)	Mandatory	ISO 4217 currency code
<b>ExchangeRate</b>	Numeric(36,2)	Mandatory	Exchange rate
<b>ClaimOfferCommunicationDate</b>	DateTime	Mandatory	Claim offer communication date and time as per YYYY-MM-DD'T'HH:MM:SS eng (2022-08-

			29T23:59:59) format
<b>ClaimOfferAmount</b>	Numeric(36,2)	Mandatory	Claim offer amount
<b>ClaimantResponseDate</b>	DateTime	Mandatory	Claim response date and time as per YYYY-MM-DD'T'HH:MM:SS eng (2022-08-29T23:59:59) format
<b>AdjustmentDate</b>	DateTime	Mandatory	Adjustment date and time as per YYYY-MM-DD'T'HH:MM:SS eng (2022-08-29T23:59:59) format
<b>AdjustmentReason</b>	String(1000)	Mandatory	Adjustment reason
<b>AdjustmentAmount</b>	Numeric(36,2)	Mandatory	Adjustment amount
<b>ReconciliationDate</b>	DateTime	Mandatory	Reconciliation date and time as per YYYY-MM-DD'T'HH:MM:SS eng (2022-08-29T23:59:59) format
<b>ReconciliationSummary</b>	String(1000)	Mandatory	Reconciliation summary
<b>ReconciledAmount</b>	Numeric(36,2)	Mandatory	Reconciled amount
<b>OfferAccepted</b>	String(1)	Mandatory	If the offer was accepted:  Y – Yes  N – No
<b>Claimants:- Claimants details Sub root element</b>			
<b>Claimant:- Claimant details Sub root element</b>			
<b>ClaimantCategory</b>	Number(1)	Mandatory/Optional	Claimant category:  1. Policyholder 2. Third Party
<b>ClaimantType</b>	Number(1)	Mandatory/Optional	Claimant type:  1. Individual 2. Corporate

<b>ClaimantIdNumber</b>	String(50)	Mandatory/Optional	Claimant Identification Number
<b>ClaimantIdType</b>	Number(1)	Mandatory/Optional	Claimant Identification type: <ol style="list-style-type: none"> <li>1. National Identification Number (NIN)</li> <li>2. Voters registration number</li> <li>3. Passport number</li> <li>4. Driving License</li> <li>5. Zanzibar Resident Id(ZANID)</li> <li>6. Tax Identification Number (TIN)</li> <li>7. Company Incorporation Certificate Number</li> </ol>

## 12.2 Discharge Voucher Data Submission Request Acknowledgement – *DischargeVoucherReqAck*

```

<TiraMsg>
  <DischargeVoucherReqAck>
    <AcknowledgementId>TIRA22424232355</AcknowledgementId>
    <RequestId>NIC22424232355</RequestId>
    <AcknowledgementStatusCode>TIRA001</AcknowledgementStatusCode>
    <AcknowledgementStatusDesc>Successful</AcknowledgementStatusDesc>
  </DischargeVoucherReqAck >
  <MsgSignature>btrhrtigronoirengoienfionewif</MsgSignature>
</TiraMsg>

```

Tag	Data Type	Tag definition
<b>DischargeVoucherReqAck: Discharge voucher data submission request acknowledgment Header Information</b>		
<b>AcknowledgementId</b>	String(50)	Discharge voucher data submission Request acknowledgement ID assigned by TIRA on a respective request from Insurer system
<b>RequestId</b>	String(50)	Insurer Request ID
<b>AcknowledgementStatusCode</b>	String(7)	Acknowledgement status code

<b>AcknowledgementStatusDesc</b>	String(100)	Acknowledgement status description
----------------------------------	-------------	------------------------------------

### 12.3 Discharge voucher Data Submission Request Final Response – *DischargeVoucherRes*

```
<TiraMsg>
  <DischargeVoucherRes>
    <ResponseId>TIRA22424232355</ResponseId>
    <RequestId>NIC22424232355</RequestId>
    <ResponseStatusCode>TIRA001</ResponseStatusCode>
    <ResponseStatusDesc>Successful</ResponseStatusDesc>
  </DischargeVouchertRes>
  <MsgSignature>btrhrtigronoirengoienfionewif</MsgSignature>
</TiraMsg>
```

Tag	Data Type	Condition	Tag definition
<b>DischargeVoucherRes: Discharge voucher data submission request final response header information</b>			
<b>ResponseId</b>	String(50)	Mandatory	TIRAMIS response ID
<b>RequestId</b>	String(50)	Mandatory	Insurer request ID
<b>ResponseStatusCode</b>	String(7)	Mandatory	Response status code
<b>ResponseStatusDesc</b>	String(100)	Mandatory	Response status description

### 12.4 Discharge voucher Data Submission Request Final Response Acknowledgement - *DischargeVoucherResAck*

```
<TiraMsg>
  <DischargeVoucherResAck>
    <AcknowledgementId>NIC22424232355</AcknowledgementId>
    <ResponseId>TIRA22424232355</ResponseId>
    <AcknowledgementStatusCode>TIRA001</AcknowledgementStatusCode>
    <AcknowledgementStatusDesc>Successful</AcknowledgementStatusDesc>
  </DischargeVoucherResAck>
  <MsgSignature>btrhrtigronoirengoienfionewif</MsgSignature>
</TiraMsg>
```

Tag	Data Type	Tag definition
<b>DischargeVoucherResAck: Discharge voucher data submission request response acknowledgment Header Information</b>		
<b>AcknowledgementId</b>	String(50)	Discharge voucher data submission Response acknowledgement ID assigned by INSURER on a respective response from TIRAMIS system

<b>ResponseId</b>	String(50)	TIRAMIS Response ID
<b>AcknowledgementStatusCode</b>	String(7)	Acknowledgement status code
<b>AcknowledgementStatusDesc</b>	String(100)	Acknowledgement status description

### 13. CLAIM PAYMENT DATA SUBMISSION

#### 13.1 Claim Payment Submission Request – *ClaimPaymentReq*

```

<TiraMsg>
  <ClaimPaymentReq>
    <ClaimPaymentHdr>
      <RequestId>AB3232532523344</RequestId>
      <CompanyCode>IC100</CompanyCode>
      <SystemCode>SYS001</SystemCode>

<CallbackUrl>http://nic.co.tz/api/CoverNoteref/response</CallbackUrl>
  <InsurerCompanyCode>IC100</InsurerCompanyCode>
</ClaimPaymentHdr>
  <ClaimPaymentDtl>
    <ClaimPaymentNumber>322WQ25234234</ClaimPaymentNumber>
    <ClaimReferenceNumber>10020-25400-07720</ClaimReferenceNumber>
    <ClaimIntimationNumber>322WQ25234234</ClaimIntimationNumber>
    <CoverNoteReferenceNumber>10020-25400-
07720</CoverNoteReferenceNumber>
    <PaymentDate>2020-09-10T13:55:22</PaymentDate>
    <PaidAmount>20000</PaidAmount>
    <PaymentMode>1</PaymentMode>
    <PartiesNotified>Y</PartiesNotified>
    <NetPremiumEarned>200</NetPremiumEarned>
    <ClaimResultedLitigation>Y</ClaimResultedLitigation>
    <LitigationReason>gegewgwgwifubweufgweiyfgwiguwf</LitigationReason>
    <CurrencyCode>USD</CurrencyCode>
    <ExchangeRate>2000.00</ExchangeRate>
    <Claimants>
      <Claimant>
        <ClaimantCategory>2</ClaimantCategory>
        <ClaimantType>1</ClaimantType>
        <ClaimantIdNumber>24241241</ClaimantIdNumber>
        <ClaimantIdType>1</ClaimantIdType>
      </Claimant>
      <Claimant>
        <ClaimantCategory>2</ClaimantCategory>
        <ClaimantType>2</ClaimantType>
        <ClaimantIdNumber>3452525235525</ClaimantIdNumber>
        <ClaimantIdType>3</ClaimantIdType>
      </Claimant>
    </Claimants>
  </ClaimPaymentDtl>
</ClaimPaymentReq>

<MsgSignature>figuiiojwjfuuehgrhgherheihfegheheiofwhefioewiofhiwhfiowhfi</MsgSig
nature>
</TiraMsg>

```

Tag Name	Data Type	Condition	Tag Definition
<b>ClaimPaymentReq: Claim payment data submission request sub root element</b>			
<b>ClaimPaymentHdr: Claim payment data header details sub root element</b>			
<b>RequestId</b>	String(50)	Mandatory	Unique identification assigned by insurer

			for each request
<b>CompanyCode</b>	String(6)	Mandatory	TIRA assigned identification for the System owner submitting data to TIRAMIS
<b>SystemCode</b>	String(12)	Mandatory	System identification assigned by TIRA to the system submitting data
<b>CallBackUrl</b>	String(250)	Mandatory	A callback URL for asynchronous processing in order to be notified on the final response of the request
<b>InsurerCompanyCode</b>	String(6)	Mandatory	Insurer code to be given by TIRA
<b>ClaimPaymentDtl: Claim payment details Sub root element</b>			
<b>ClaimPaymentNumber</b>	String(50)	Mandatory	Claim payment number
<b>ClaimReferenceNumber</b>	String(50)	Mandatory	Claim reference number
<b>ClaimIntimationNumber</b>	String(50)	Mandatory	Claim Intimation Number
<b>CoverNoteReferenceNumber</b>	String(50)	Mandatory	Cover Note reference number
<b>PaymentDate</b>	DateTime	Mandatory	Payment date and time as per YYYY-MM-DD'T'HH:MM:SS eng (2022-08-29T23:59:59) format
<b>PaidAmount</b>	Numeric(36,2)	Mandatory	Paid amount
<b>PaymentMode</b>	String(1)	Mandatory	Payment mode: 1. Cash 2. Cheque 3. EFT
<b>PartiesNotified</b>	String(1)	Mandatory	If parties were notified:

			Y – Yes N - No
<b>NetPremiumEarned</b>	Numeric(36,2)	Mandatory	Net premium earned
<b>ClaimResultedLitigation</b>	String(1)	Mandatory	If claim resulted in litigation: Y – Yes N - No
<b>LitigationReason</b>	String(1000)	Mandatory	Litigation reason
<b>CurrencyCode</b>	String(3)	Mandatory	ISO 4217 currency code
<b>ExchangeRate</b>	Numeric(36,2)	Mandatory	Exchange rate
<b>Claimants: Claimants details Sub root element</b>			
<b>Claimant: Claimant details Sub root element</b>			
<b>ClaimantCategory</b>	Number(1)	Mandatory/Optional	Claimant category: 1. Policyholder 2. Third Party
<b>ClaimantType</b>	Number(1)	Mandatory/Optional	Claimant type: 1. Individual 2. Corporate
<b>ClaimantIdNumber</b>	String(50)	Mandatory/Optional	Claimant Identification Number
<b>ClaimantIdType</b>	Number(1)	Mandatory/Optional	Claimant Identification type: 1. National Identification Number (NIN) 2. Voters registration number 3. Passport number 4. Driving License 5. Zanzibar Resident Id(ZANID) 6. Tax Identification Number (TIN) 7. Company Incorporation Certificate Number

--	--	--	--

### 13.2 Claim Payment Data Submission Request Acknowledgement – *ClaimPaymentReqAck*

```

<TiraMsg>
  <ClaimPaymentReqAck>
    <AcknowledgementId>TIRA22424232355</AcknowledgementId>
    <RequestId>NIC22424232355</RequestId>
    <AcknowledgementStatusCode>TIRA001</AcknowledgementStatusCode>
    <AcknowledgementStatusDesc>Successful</AcknowledgementStatusDesc>
  </ClaimPaymentReqAck>
  <MsgSignature>btrhrtigrono irengoienfionewif</MsgSignature>
</TiraMsg>

```

Tag	Data Type	Tag definition
<b>ClaimPaymentReqAck: Claim payment data submission request acknowledgment Header Information</b>		
<b>AcknowledgementId</b>	String(50)	Claim payment data submission Request acknowledgement ID assigned by TIRA on a respective request from Insurer system
<b>RequestId</b>	String(50)	Insurer Request ID
<b>AcknowledgementStatusCode</b>	String(7)	Acknowledgement status code
<b>AcknowledgementStatusDesc</b>	String(100)	Acknowledgement status description

### 13.3 Claim Payment Data Submission Request Final Response – *ClaimPaymentRes*

```

<TiraMsg>
  <ClaimPaymentRes>
    <ResponseId>TIRA22424232355</ResponseId>
    <RequestId>NIC22424232355</RequestId>
    <ResponseStatusCode>TIRA001</ResponseStatusCode>
    <ResponseStatusDesc>Successful</ResponseStatusDesc>
  </ClaimPaymentRes>
  <MsgSignature>btrhrtigrono irengoienfionewif</MsgSignature>
</TiraMsg>

```

Tag	Data Type	Condition	Tag definition
<b>ClaimPaymentRes: Claim payment data submission request final response header information</b>			
<b>ResponseId</b>	String(50)	Mandatory	TIRAMIS response ID

<b>RequestId</b>	String(50)	Mandatory	Insurer request ID
<b>ResponseStatusCode</b>	String(7)		Response status code
<b>ResponseStatusDesc</b>	String(100)		Response status description

#### 13.4 Claim Payment Data Submission Request Final Response Acknowledgement - *ClaimPaymentResAck*

```

<TiraMsg>
  <ClaimPaymentResAck>
    <AcknowledgementId>NIC22424232355</AcknowledgementId>
    <ResponseId>TIRA22424232355</ResponseId>
    <AcknowledgementStatusCode>TIRA001</AcknowledgementStatusCode>
    <AcknowledgementStatusDesc>Successful</AcknowledgementStatusDesc>
  </ClaimPaymentResAck>
  <MsgSignature>btrhrtigronoirengoienfionewif</MsgSignature>
</TiraMsg>

```

Tag	Data Type	Tag definition
<b>ClaimPaymentResAck: Claim payment data submission request response acknowledgment Header Information</b>		
<b>AcknowledgementId</b>	String(50)	Claim payment data submission Response acknowledgement ID assigned by INSURER on a respective response from TIRAMIS system
<b>ResponseId</b>	String(50)	TIRAMIS Response ID
<b>AcknowledgementStatusCode</b>	String(7)	Acknowledgement status code
<b>AcknowledgementStatusDesc</b>	String(100)	Acknowledgement status description

## 14. CLAIM REJECTION DATA SUBMISSION

### 14.1 Claim Rejection Submission Request – *ClaimRejectionReq*

```

<TiraMsg>
  <ClaimRejectionReq>
    <ClaimRejectionHdr>
      <RequestId>AB3232532523344</RequestId>
      <CompanyCode>IC100</CompanyCode>
      <SystemCode>SYS001</SystemCode>
      <CallBackUrl>http://nic.co.tz/api/CoverNoteref/response</CallBackUrl>
      <InsurerCompanyCode>IC100</InsurerCompanyCode>
    </ClaimRejectionHdr>
    <ClaimRejectionDtl>
      <ClaimRejectionNumber>322WQ25234234</ClaimRejectionNumber>
      <ClaimReferenceNumber>10020-25400-07720</ClaimReferenceNumber>
      <ClaimIntimationNumber>322WQ25234234</ClaimIntimationNumber>
      <CoverNoteReferenceNumber>10020-25400-
07720</CoverNoteReferenceNumber>
      <RejectionDate>2020-09-10T13:55:22</RejectionDate>
    <RejectionReason>uvygyegrufgiufwiefiuwieugfiuewfiuehiubfeiuwf</RejectionReason>
      <ClaimResultedLitigation>Y</ClaimResultedLitigation>
      <ClaimAmount>20000</ClaimAmount>
      <CurrencyCode>USD</CurrencyCode>
      <ExchangeRate>2000.00</ExchangeRate>
      <Claimants>
        <Claimant>
          <ClaimantCategory>2</ClaimantCategory>
          <ClaimantType>1</ClaimantType>
          <ClaimantIdNumber>24241241</ClaimantIdNumber>
          <ClaimantIdType>1</ClaimantIdType>
        </Claimant>
        <Claimant>
          <ClaimantCategory>2</ClaimantCategory>
          <ClaimantType>2</ClaimantType>
          <ClaimantIdNumber>3452525235525</ClaimantIdNumber>
          <ClaimantIdType>3</ClaimantIdType>
        </Claimant>
      </Claimants>
    </ClaimRejectionDtl>
  </ClaimRejectionReq>
<MsgSignature>figuiiojwjfuuehgrhgherheihfegheheiofwhefioewiofhiwhfiowhfi</MsgSig
nature>
</TiraMsg>

```

Tag Name	Data Type	Condition	Tag Definition
<b>ClaimRejectionReq: Claim rejection data submission request sub root element</b>			
<b>ClaimRejectionHdr: Claim rejection data header details sub root element</b>			
<b>RequestId</b>	String(50)	Mandatory	Unique identification assigned by insurer for each request
<b>CompanyCode</b>	String(6)	Mandatory	TIRA assigned identification for the System owner

			submitting data to TIRAMIS
<b>SystemCode</b>	String(12)	Mandatory	System identification assigned by TIRA to the system submitting data
<b>CallBackUrl</b>	String(250)	Mandatory	A callback URL for asynchronous processing in order to be notified on the final response of the request
<b>InsurerCompanyCode</b>	String(6)	Mandatory	Insurer code to be given by TIRA
<b>ClaimRejectionDtl: Claim rejection details Sub root element</b>			
<b>ClaimRejectionNumber</b>	String(50)	Mandatory	Claim rejection number
<b>ClaimReferenceNumber</b>	String(50)	Mandatory	Claim reference number
<b>ClaimIntimationNumber</b>	String(50)	Mandatory	Claim Intimation Number
<b>CoverNoteReferenceNumber</b>	String(50)	Mandatory	Cover Note reference number
<b>RejectionDate</b>	DateTime	Mandatory	Rejection date and time as per YYYY-MM-DD'T'HH:MM:SS eng (2022-08-29T23:59:59) format
<b>RejectionReason</b>	String(100)	Mandatory	Rejection reason
<b>ClaimResultedLitigation</b>	String(1)	Mandatory	If claim resulted in litigation: Y – Yes N - No
<b>ClaimAmount</b>	Numeric(36,2)	Mandatory	Claim amount
<b>CurrencyCode</b>	String(3)	Mandatory	ISO 4217 currency code
<b>ExchangeRate</b>	Numeric(36,2)	Mandatory	Exchange rate

Claimants: Claimants details Sub root element			
Claimant: Claimant details Sub root element			
<b>ClaimantCategory</b>	Number(1)	Mandatory/Optional	Claimant category: 1. Policyholder 2. Third Party
<b>ClaimantType</b>	Number(1)	Mandatory/Optional	Claimant type: 1. Individual 2. Corporate
<b>ClaimantIdNumber</b>	String(50)	Mandatory/Optional	Claimant Identification Number
<b>ClaimantIdType</b>	Number(1)	Mandatory/Optional	Claimant Identification type: 1. National Identification Number (NIN) 2. Voters registration number 3. Passport number 4. Driving License 5. Zanzibar Resident Id(ZANID) 6. Tax Identification Number (TIN) 7. Company Incorporation Certificate Number

## 14.2 Claim Rejection Data Submission Request Acknowledgement – *ClaimRejectionReqAck*

```

<TiraMsg>
  <ClaimRejectionReqAck>
    <AcknowledgementId>TIRA22424232355</AcknowledgementId>
    <RequestId>NIC22424232355</RequestId>
    <AcknowledgementStatusCode>TIRA001</AcknowledgementStatusCode>
    <AcknowledgementStatusDesc>Successful</AcknowledgementStatusDesc>
  </ClaimRejectionReqAck>
  <MsgSignature>btrhrtigrono irengoienfionewif</MsgSignature>
</TiraMsg>

```

Tag	Data Type	Tag definition
<b>ClaimRejectionReqAck: Claim rejection data submission request acknowledgment Header Information</b>		
<b>AcknowledgementId</b>	String(50)	Claim rejection data submission Request acknowledgement ID assigned by TIRA on a respective request from Insurer system
<b>RequestId</b>	String(50)	Insurer Request ID
<b>AcknowledgementStatusCode</b>	String(7)	Acknowledgement status code
<b>AcknowledgementStatusDesc</b>	String(100)	Acknowledgement status description

### 14.3 Claim Rejection Data Submission Request Final Response – *ClaimRejectionRes*

```

<TiraMsg>
  <ClaimRejectionRes>
    <ResponseId>TIRA22424232355</ResponseId>
    <RequestId>NIC22424232355</RequestId>
    <ResponseStatusCode>TIRA001</ResponseStatusCode>
    <ResponseStatusDesc>Successful</ResponseStatusDesc>
  </ClaimRejectionRes>
  <MsgSignature>btrhrtigronoirengoienfionewif</MsgSignature>
</TiraMsg>

```

Tag	Data Type	Condition	Tag definition
<b>ClaimRejectionRes: Claim rejection data submission request final response header information</b>			
<b>ResponseId</b>	String(50)	Mandatory	TIRAMIS response ID
<b>RequestId</b>	String(50)	Mandatory	Insurer request ID
<b>ResponseStatusCode</b>	String(7)	Mandatory	Response status code
<b>ResponseStatusDesc</b>	String(100)	Mandatory	Response status description

### 14.4 Claim Rejection Data Submission Request Final Response Acknowledgement - *ClaimRejectionResAck*

```

<TiraMsg>
  <ClaimRejectionResAck>
    <AcknowledgementId>NIC22424232355</AcknowledgementId>
    <ResponseId>TIRA22424232355</ResponseId>
    <AcknowledgementStatusCode>TIRA001</AcknowledgementStatusCode>
    <AcknowledgementStatusDesc>Successful</AcknowledgementStatusDesc>
  </ClaimRejectionResAck>
  <MsgSignature>btrhrtigronoirengoienfionewif</MsgSignature>
</TiraMsg>

```

Tag	Data Type	Tag definition
<b>ClaimRejectionResAck: Claim rejection data submission request response acknowledgment Header Information</b>		
<b>AcknowledgementId</b>	String(50)	Claim rejection data submission Response acknowledgement ID assigned by INSURER on a respective response from TIRAMIS system
<b>ResponseId</b>	String(50)	TIRAMIS Response ID
<b>AcknowledgementStatusCode</b>	String(7)	Acknowledgement status code
<b>AcknowledgementStatusDesc</b>	String(100)	Acknowledgement status description

## 15. DIGITAL SIGNATURE SECURITY

### 16. Overview

Digital signature will be used for messages exchange between the TIRAMIS and Insurers/third party. systems

Digital signatures will also be used for file(s) sharing. File(s) must previously signed by the Participant's private key and verified using participant's Public Key.

### 17. Digital Signature

The security architecture used by the TIRAMIS is based on Public Key Infrastructure (PKI) technology in which two keys (Public and Private) are used. The keys are generated using digital certificates downloaded by the Central CA Server. PKI digital certificates are used for access control and digital signature.

### 18. Digital Signature Format

The files and message will be digitally signed using the PKCS12 standard. This provides authentication, message integrity and non-repudiation of origin. The standard describes a general syntax for data that may have cryptography applied to it, such as digital signatures and digital envelopes.

The TIRAMIS expects files or message to be digitally signed and obey the following rules:

<p>The file/message contains the actual message and the digital signature of that message in the form of</p> <pre>&lt;TiraMsg&gt;   &lt;Content&gt;&lt;/Content&gt;   &lt;Signature&gt;&lt;/Signature&gt; &lt;/TiraMsg&gt;</pre>
<p><b>&lt;Signature&gt;</b> is the electronic signature in PKCS#12 format</p>
<p>The digital signature must be <b>BASE64</b> encoded.</p>
<p>The Digital signature Algorithm used must be <b>SHA1withRSA</b></p>
<p><b>&lt;Content&gt;&lt;/Content&gt;</b> is the appropriate API message format E.g.</p> <pre>&lt;CoverNoteRefRes&gt;   &lt;ResponseId&gt;TIRA22424232355&lt;/ResponseId&gt;   &lt;RequestId&gt;NIC22424232355&lt;/RequestId&gt;   &lt;CoverNoteReferenceNumber&gt;3325253254&lt;/CoverNoteReferenceNumber&gt;   &lt;ResponseStatusCode&gt;TIRA001&lt;/ResponseStatusCode&gt;   &lt;ResponseStatusDesc&gt;Successful&lt;/ResponseStatusDesc&gt; &lt;/CoverNoteRefRes&gt; &lt;MsgSignature&gt;btrhrtigronoirengoienfionewif&lt;/MsgSignature&gt;</pre>

Therefore, after applying the digital Signature the complete message exchanged between participants and the system will be: -

<pre> &lt;TiraMsg&gt; &lt;CoverNoteRefRes&gt; &lt;ResponseId&gt;TIRA22424232355&lt;/ResponseId&gt; &lt;RequestId&gt;NIC22424232355&lt;/RequestId&gt; &lt;CoverNoteReferenceNumber&gt;3325253254&lt;/CoverNoteReferenceNumber&gt; &lt;ResponseStatusCode&gt;TIRA001&lt;/ResponseStatusCode&gt; &lt;ResponseStatusDesc&gt;Successful&lt;/ResponseStatusDesc&gt; &lt;/CoverNoteRefRes&gt; </pre>	Actual Tiramis Message
<pre> &lt;Signature&gt; U6vJ6jZYnrQQST5e/wB1fETG9a1PoJwmPufgdOomrtA8Hdcpaqz2iUP6Baqqaxs7zVLVIvOnp+HV s1cmw6+Rk17rqaMqMf7NabI+m+0JpLZArf5itoNov1l/NXHJtasISx2UGg23kBCVn0anxLQzfcvM CbbS3n2izS+5ZFVFnS0tCbJPNJY3uwNqotXY8MSpXjwRhvxg484ab72diFhKOiOixxp5JwuCVA/I QVwwJVIAv4xRy8QSQ7NMkwBF1on07m2UNMFPqIfybr/Bsi5evFHxf9M1z9puIh9je7kLbEbKdSLl HQ24o1TGdHspCLCbJ9KMbbipMKuzbzTwhC3w80aEn1GzjNAT4kTwwrJ8sE4X02qSkz9vDR+tZJiN wgHC42H4SgSunni1f1Z6w/0Ny/N+IPR61Bgq1k8pVUF39Lf0GfPr1Yr74RHu1Ub7L/8JTuyFub5f M69G5PbRRRUamRE+q5/zXPiksn7Qs1Wuv21b1G+6zq2I13ztzuyFSIP4Di po9ikeEQ9yYKkq6D0we Dhsxkx80HAEoTFihzJcgf3ZrSs1a0CFok8TTrp4EACR37GBrr30waebiU+OJtzwbNowM3/mqprn+ t+mFJ+s7Dkk81xk+hwKPYFBUUDryy1QV9RS71uZE4khLqA4t1RqMgC49GuUd5TFm8V0yutmR3dk= &lt;/Signature&gt; </pre>	Result Signature
<pre> &lt;/TiraMsg&gt; </pre>	

## 19. RESPONSE CODES

The following are responses codes returned by TIRAMIS when the request is submitted by Insurer or Third Parties:

S/N	Code	Description
1.	TIRA001	Successful
2.	TIRA002	Failure
3.	TIRA003	Invalid client key
4.	TIRA004	An occured while processing
5.	TIRA005	Invalid or incomplete request data
6.	TIRA006	Request could not be processed. Try again later
7.	TIRA007	Requested data could not be found
8.	TIRA008	Required request header information not provided
9.	TIRA009	Request header information mismatch client identification parameters
10.	TIRA010	Server internal communication failure
11.	TIRA011	Client system configuration not found
12.	TIRA012	Inactive or disabled Client system configuration
13.	TIRA013	Inactive or invalid Client
14.	TIRA014	Client PKI certificate file not found in specified path
15.	TIRA015	Bad or missing Client PKI configurations
16.	TIRA016	Invalid request signature
17.	TIRA017	Invalid client system call back url
18.	TIRA018	Invalid company code
19.	TIRA019	Invalid cover note type
20.	TIRA020	Invalid covernote start date
21.	TIRA021	Invalid covernote end date
22.	TIRA022	Invalid insurance company
23.	TIRA023	Invalid insurance transaction company
24.	TIRA024	Duplicate insurance covernote number or covernote identification number
25.	TIRA025	Invalid or inactive insurance transaction sale point

26.	TIRA026	Invalid or inactive insurance transaction product
27.	TIRA027	Invalid or inactive insurance transaction currency
28.	TIRA028	Invalid transaction exchange rate
29.	TIRA029	Invalid insurance sum insured equivalent amount
30.	TIRA030	Invalid insurance covernote risk covered premium rate
31.	TIRA031	Invalid insurance premium amount (premium before discount)
32.	TIRA032	Invalid insurance tax code or tax type(s) charged
33.	TIRA033	Invalid insurance tax type rates used
34.	TIRA034	Invalid insurance tax type amount
35.	TIRA035	Invalid insurance total taxes or premium including tax value
36.	TIRA036	Invalid covernote reference number
37.	TIRA037	Duplicate reinsurance declaration
38.	TIRA038	Invalid reinsurance participant
39.	TIRA039	Invalid coinsurance premium amount value
40.	TIRA040	Invalid reinsurance participation share value
41.	TIRA041	Invalid reinsurance participation type
42.	TIRA042	Invalid insurer policy number
43.	TIRA043	Invalid policy operative clause
44.	TIRA044	Policy applied covernote(s) does not exist
45.	TIRA045	Duplicate policy
46.	TIRA046	Applied covernote(s) have policy
47.	TIRA047	Duplicate policy applied covernote(s)
48.	TIRA048	Notification content preparation failed
49.	TIRA049	No content returned by client system
50.	TIRA050	Error occurred while connecting to external system
51.	TIRA051	Client system not allowed for inbound communication
52.	TIRA052	Client system not allowed for outbound communication
53.	TIRA053	Invalid claim notification report date
54.	TIRA054	Invalid risk covered
55.	TIRA055	Invalid premium charged after discount equivalent amount

		(premium excluding tax equivalent amount)
56.	TIRA056	Duplicate claim notification number
57.	TIRA057	Invalid claim notification number
58.	TIRA058	Claimant exists for the specified covernote
59.	TIRA059	Invalid claim reference number
60.	TIRA060	Duplicate claim intimation
61.	TIRA061	Invalid claim intimation date
62.	TIRA062	Invalid claim intimation number
63.	TIRA063	Duplicate claim assessment number
64.	TIRA064	Invalid claim assessment received date
65.	TIRA065	Invalid claim approval date
66.	TIRA066	Invalid claim adjustment date
67.	TIRA067	Invalid claim offer communication date
68.	TIRA068	Invalid claimant claim offer response date
69.	TIRA069	Invalid offer reconciliation
70.	TIRA070	Claim assessment for the payment not found
71.	TIRA071	Duplicate claim payment number
72.	TIRA072	Claim has already been paid
73.	TIRA073	Invalid claim payment date
74.	TIRA074	Invalid claim payment currency
75.	TIRA075	Invalid claim payment amount
76.	TIRA076	Duplicate claim rejection number
77.	TIRA077	Invalid claim rejection date
78.	TIRA078	Invalid claim rejection. Claim already paid
79.	TIRA079	Invalid claim loss date
80.	TIRA080	Invalid reinsurance broker
81.	TIRA081	Invalid covernote type
82.	TIRA082	Invalid previous covernote reference number
83.	TIRA083	Invalid total premium including tax value
84.	TIRA084	Invalid total premium excluding tax value

85.	TIRA085	Invalid premium discount type
86.	TIRA086	Invalid premium discount amount
87.	TIRA087	Premium discount is not allowed for this type of cover
88.	TIRA088	Invalid acknowledgement
89.	TIRA089	Pending transaction waiting for processing
90.	TIRA090	Active covernote with specified insurance product exists for this motor
91.	TIRA091	Invalid risk covered premium after discount value
92.	TIRA092	Invalid claimant details
93.	TIRA093	Invalid claim assessment number
94.	TIRA094	Invalid claim litigation reason
95.	TIRA095	Invalid request identification number
96.	TIRA096	Invalid client system code
97.	TIRA097	Invalid covernote type
98.	TIRA098	Invalid covernote number
99.	TIRA099	Invalid covernote description
100.	TIRA100	Invalid covernote operative clause
101.	TIRA101	Invalid payment mode
102.	TIRA102	Invalid commission paid
103.	TIRA103	Invalid commission rate
104.	TIRA104	Invalid value identifying if transaction is part of fleet or not
105.	TIRA105	Invalid or duplicate fleet identification number
106.	TIRA106	Invalid fleet size
107.	TIRA107	Invalid total comprehensive insured motors value
108.	TIRA108	Invalid fleet entry
109.	TIRA109	Invalid insurance officer name
110.	TIRA110	Invalid insurance officer title
111.	TIRA111	Invalid insurance risk code
112.	TIRA112	Invalid insurance sum insured amount
113.	TIRA113	Invalid subject matter covered reference

114.	TIRA114	Invalid subject matter covered description
115.	TIRA115	Invalid insurance addon reference
116.	TIRA116	Invalid insurance addon description
117.	TIRA117	Invalid insurance addon premium amount
118.	TIRA118	Invalid insurance addon premium rate
119.	TIRA119	Invalid insurance addon premium excluding tax amount
120.	TIRA120	Invalid insurance addon premium excluding tax equivalent amount
121.	TIRA121	Invalid insurance addon premium including tax amount
122.	TIRA122	Invalid insurance policyholder name
123.	TIRA123	Invalid insurance policyholder birth date or company registration date
124.	TIRA124	Invalid insurance policyholder type
125.	TIRA125	Invalid identity number or company incorporation certificate number
126.	TIRA126	Invalid identity type
127.	TIRA127	Invalid gender
128.	TIRA128	Invalid country or country code
129.	TIRA129	Invalid region or state
130.	TIRA130	Invalid district or county
131.	TIRA131	Invalid street
132.	TIRA132	Invalid phone number
133.	TIRA133	Invalid fax number
134.	TIRA134	Invalid address
135.	TIRA135	Invalid email address
136.	TIRA136	Invalid motor category
137.	TIRA137	Invalid motor registration number
138.	TIRA138	Invalid motor chassis number
139.	TIRA139	Invalid motor make
140.	TIRA140	Invalid motor model
141.	TIRA141	Invalid motor model number

142.	TIRA142	Invalid motor body type
143.	TIRA143	Invalid motor color
144.	TIRA144	Invalid motor engine number
145.	TIRA145	Invalid motor engine capacity
146.	TIRA146	Invalid motor fuel used
147.	TIRA147	Invalid motor number of axles
148.	TIRA148	Invalid motor axle distance
149.	TIRA149	Invalid motor sitting capacity
150.	TIRA150	Invalid motor year of manufacture
151.	TIRA151	Invalid motor tare weight
152.	TIRA152	Invalid motor gross weight
153.	TIRA153	Invalid motor usage
154.	TIRA154	Invalid motor owner name
155.	TIRA155	Invalid motor owner category
156.	TIRA156	Invalid motor owner address
157.	TIRA157	Invalid policy special conditions
158.	TIRA158	Invalid policy exclusions
159.	TIRA159	Invalid insurance sticker number
160.	TIRA160	Invalid reinsurance category
161.	TIRA161	Invalid reinsurance participant or participant code
162.	TIRA162	Invalid reinsurance participant type
163.	TIRA163	Invalid reinsurance form
164.	TIRA164	Invalid reinsurance type
165.	TIRA165	Invalid reinsurance rebroker or rebroker code
166.	TIRA166	Invalid reinsurance rebrokerage commission value
167.	TIRA167	Invalid reinsurance commission value
168.	TIRA168	Invalid reinsurance premium share value
169.	TIRA169	Invalid reinsurance participation date
170.	TIRA170	Invalid value identifying if claim form is dully filled or not
171.	TIRA171	Invalid claim loss nature

172.	TIRA172	Invalid claim loss type
173.	TIRA173	Invalid claim loss location
174.	TIRA174	Invalid claim estimated amount
175.	TIRA175	Invalid claim reserved amount
176.	TIRA176	Invalid claim reserve method
177.	TIRA177	Invalid claim loss assessment option
178.	TIRA178	Invalid claim assessor name
179.	TIRA179	Invalid claim assessor identity number
180.	TIRA180	Invalid claim assessor identity type
181.	TIRA181	Invalid claimant name
182.	TIRA182	Invalid claimant birth date
183.	TIRA183	Invalid claimant category
184.	TIRA184	Invalid claimant type
185.	TIRA185	Invalid claimant identity number
186.	TIRA186	Invalid claimant identity type
187.	TIRA187	Invalid claim assessment report summary
188.	TIRA188	Invalid claim assessment amount
189.	TIRA189	Invalid claim approved amount
190.	TIRA190	Invalid claim approval date
191.	TIRA191	Invalid claim approval authority
192.	TIRA192	Invalid value identifying if its claim reassessment or not
193.	TIRA193	Invalid discharge voucher number
194.	TIRA194	Duplicate discharge voucher
195.	TIRA195	Invalid discharge voucher date
196.	TIRA196	Invalid claim discharge voucher offer communication date
197.	TIRA197	Invalid claim discharge voucher offer communicated amount
198.	TIRA198	Invalid claim discharge voucher offer response date
199.	TIRA199	Invalid claim discharge voucher offer adjustment date
200.	TIRA200	Invalid claim discharge voucher offer adjustment reason
201.	TIRA201	Invalid claim discharge voucher offer adjustment amount

202.	TIRA202	Invalid claim discharge voucher offer reconciliation date
203.	TIRA203	Invalid claim discharge voucher offer reconciliation reason
204.	TIRA204	Invalid claim discharge voucher offer reconciliation amount
205.	TIRA205	Invalid value identifying if offer was accepted or not
206.	TIRA206	Invalid claim payment number
207.	TIRA207	Invalid value identifying if claim parties were notified about claim payment or not
208.	TIRA208	Invalid claim net premium earned
209.	TIRA209	Invalid value identifying if claim resulted into litigation or not
210.	TIRA210	Invalid claim rejection number
211.	TIRA211	Invalid claim rejection reason
212.	TIRA212	Invalid endorsement type
213.	TIRA213	Invalid endorsement reason
214.	TIRA214	Invalid premium discount rate
215.	TIRA215	Invalid endorsement premium earned amount
216.	TIRA216	Invalid value identifying premium is tax exempted or not
217.	TIRA217	Invalid tax exemption type
218.	TIRA218	Invalid tax exemption reference
219.	TIRA219	Invalid motor type
220.	TIRA220	Active covernote with specified motor details exists
221.	TIRA221	Invalid fleet type